

Kumamoto Horn Ensemble Series

American Folk Dance March

for 8 Horns

TRADITIONAL (Naohiro IWAI ver.)
Arranged by Takeshi TAKAHASHI

March (♩ = 120)

1. Patticake Polka

1

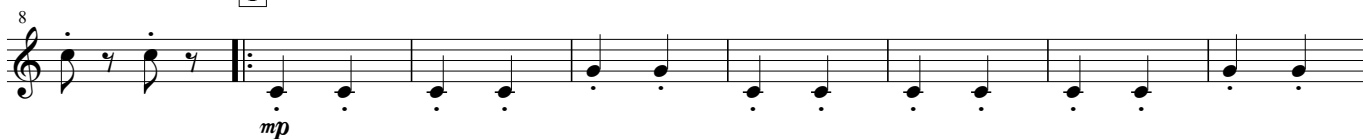

2

3

4

2. Yankee Doodle

1

2

5

45 6

53 7

61 8

69 1. 2.

3. Red River Valley

76 9

84

91 1. 2.
