

Kumamoto Horn Ensemble Series

American Folk Dance March

for 8 Horns

TRADITIONAL (Naohiro IWAI ver.)
Arranged by Takeshi TAKAHASHI

March (♩ = 120)

1. Patticake Polka

1

2

1.

2.

3

4

1.

2.

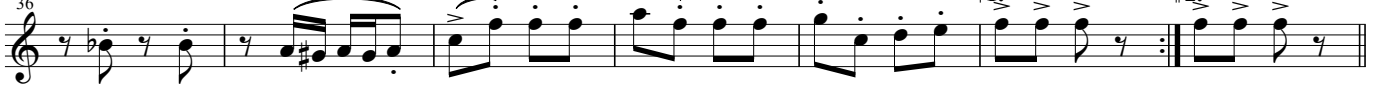

2. Yankee Doodle

5

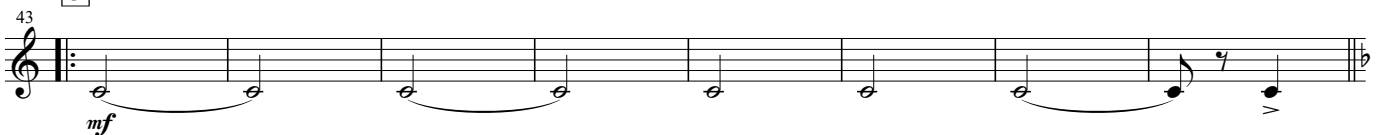

51 6

59 7

67 8

3. Red River Valley

74 1. 2. 9

88 1. 2.
