

Horn Suite

1. Overture

Composed by G.P. TELEMANN
Arranged by Takeshi TAKAHASHI

Lento

Allegro

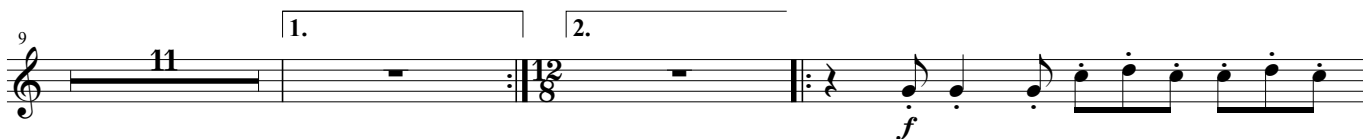

Horn Suite

2. Rondeau

Composed by G. P. TELEMANN
Arranged by Takeshi TAKAHASHI

Moderato **A**

8 *f*

B

13 *Fine* 2

C

19 *p* 3 8

D

33 4 *f*

E

41 8

F

53 *f*

D.C. al Fine

58 *p* *f*

Horn Suite

3. Sarabande

Composed by G. P. TELEMANN
Arranged by Takeshi TAKAHASHI

Lento

f

5 *mp*

9 **A** *p* 2 *p*

14 **B** 6 *f*

23 *mp*

27 **C** *f*

31 **D** 4 *f*

38 *f*

42 *mp*

46 **Fine**

Horn Suite

4. Menuet

Composed by G. P. TELEMANN
Arranged by Takeshi TAKAHASHI

Moderato

5 *f*

5 *tr*

9 **A** *mp*

13 *tr*

17 **B** **C** *mp* 8

28

32 **D** **E** *mp* 8

43

46

Horn Suite

5. Bourree

Composed by G. P. TELEMANN

Arranged by Takeshi TAKAHASHI
