

# Kumamoto Horn Ensemble Series The Sleeping Beauty Suite

## 1. Introduction

Composed by P. I. TCHAIKOVSKY  
Arranged by Takeshi TAKAHASHI

**Allegro vivo**

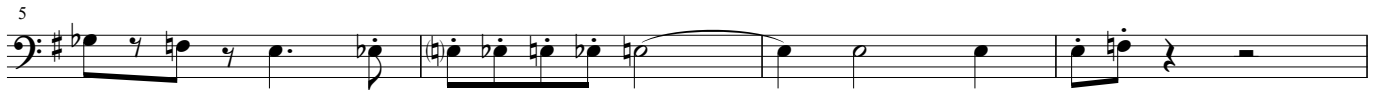
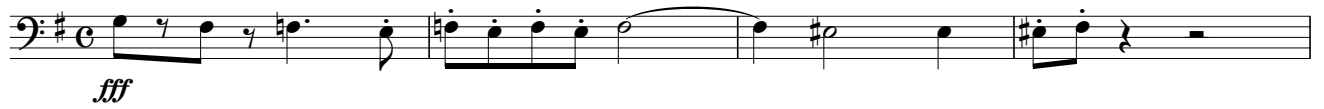

**3 Andantino**

43 5

*mp*

49

55 6

*f* *ff* *cresc.*

60 7 **Piu mosso**

*fff* *fff*

69 *rit. molto* 8 **Andante sostenuto**

*fff* *p*

75 9

*p*

82

*p*

89 10

*p* *mp*

95 11

*p*

100

*pp* *ppp*

# Kumamoto Horn Ensemble Series The Sleeping Beauty Suite

## 2. Adagio – Pas d' action

Composed by P. I. TCHAIKOVSKY  
Arranged by Takeshi TAKAHASHI

Andante

1 Adagio maestoso

2

3

Piu mosso

5

6 Tempo 1

36 *f*

38

7

40 *ff*

43 *mf*

8

47 *mf* *mf* *mf*

9

50 *ff* *fff*

53

10 Molto sostenuto, quasi piu Andante

*poco stringendo*

56 *fff* *fff*

11 Tempo 1

59 *fff*

A

62

66

# Kumamoto Horn Ensemble Series The Sleeping Beauty Suite

## 3. Characteristic Dance

Composed by P. I. TCHAIKOVSKY  
Arranged by Takeshi TAKAHASHI

Allegro moderato (♩=90)

1 Moderato (♩=92)

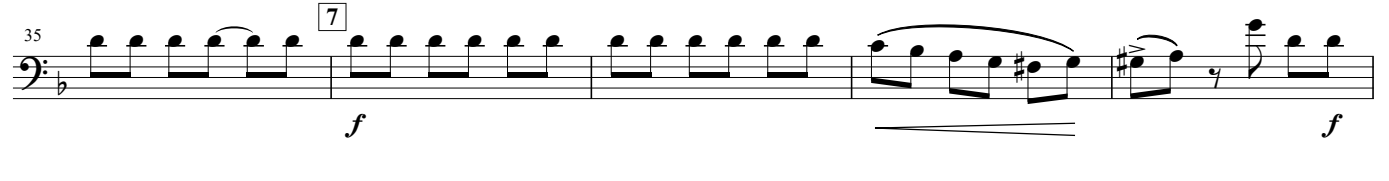
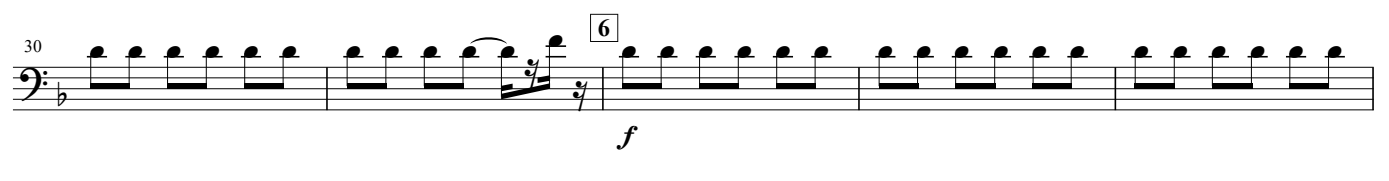
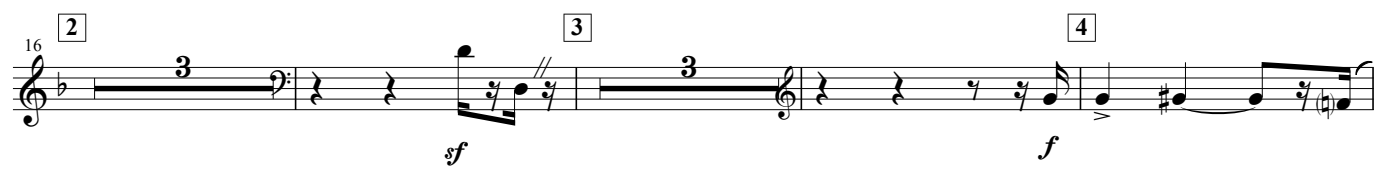

# Kumamoto Horn Ensemble Series The Sleeping Beauty Suite

## 4. Panorama

Composed by P. I. TCHAIKOVSKY  
Arranged by Takeshi TAKAHASHI

Andantino

*p*

7 1 *p*

13 *mp*

19 2 *p* *mp*

25 3 *p*

31 4 *p*

37 *mp* *mf*

43 5 *mf*

50 *p*

# Kumamoto Horn Ensemble Series The Sleeping Beauty Suite

## 5. Waltz

Composed by P. I. TCHAIKOVSKY  
Arranged by Takeshi TAKAHASHI

Allegro (Tempo di valse)

*ff*  $\rightrightarrows$  *p* *cresc.* *mp* *cresc.*

7 *mf* *cresc.* *f*

14 *cresc.* *fff*

20

26 *ff*

32 *mp*

38

46 *mp* *cresc.* *f*

54 *mp*

Horn in F 6

The Sleeping Beauty Suite

Horn in F 6

The Sleeping Beauty Suite

120 9

*f* *mf*

127

*cresc.* *f* *ff*

133

*ff*

10

139

*ff* *ff* *mf* *dim.*

11

145

*p*

12

153

*p*

13

161

*p*

169

*f*

A

177

*mp*

Horn in F 6

The Sleeping Beauty Suite

185 **14**

*mp* *cresc.* *f*

193 **15**

*mp*

201 **B**

*cresc.* *f* *ff*

208 **16**

*ff*

214 **17**

*ff*

220

*ff*

226 **18**

*ff*

232 **19**

*ff*

238

*ff*

Horn in F 6

The Sleeping Beauty Suite

244 20

mf

251

mf cresc. f

258 21

mf cresc.

265 22

f ff ff

271

277

283 23

ff

288

ff ff

293
