

# Symphony No. 5

## 1. First Movement

Composed by P. I. TCHAIKOVSKY  
Arranged by Takeshi TAKAHASHI

Andante 1 2 3 Allegro con anima

42 *pp*

47 *pp*

52

57 *p*

62 *mf*

67 *p* *mf* *mf* *p*

72 *f* *ff* *mf* *mf* *p*

77 *mf* *p* *mf* *p* *mf* *mf*

83 8

88

93 9

101 10 Poco meno animato

107 11 Tempo 1 stringendo

117 12

124

130 13 Un pochettino piu mosso

137 14

142

ff > f ff >

15 Molto piu tranquillo come sopra

148

*p* *mf* *p*

153

*mf* *f*

16

158

*mf* *mp* *p* *f*

17 stringendo

163

*f* *p* *cresc.*

18 Tempo 1

170

*f* *fff*

176

*fff* *ff* *fff*

181

*ff* *fff* *ff*

186

*f*

Horn in F 5

Symphony No. 5

192 **19**  

200  

206 **20**  

211  

216 **21**  

221 **22**  

226  

232 **23**  

237 **24** **25**  

# Symphony No. 5

## 2. Second Movement

Composed by P. I. TCHAIKOVSKY  
Arranged by Takeshi TAKAHASHI

Andante cantabile, con alcuna licenza

1

2 animando

ritenuto sostenuto

3

animando sostenuto

4 Con moto

animato

sostenuto

5

6 Tempo 1

animando

ritenuto

sostenuto

7 Poco piu animato

ritenuto

8 Tempo 1

animando

ritenuto

9 **Tempo 1** animando 10 **Poco piu mosso**

49 *pp* *p* *mf* *mf* *cresc.*

53 11 **Tempo 1**

*fff* *ff*

57 animando ritenuto Piu animato ritenuto

*f* *mf* *p* *p*

12 **Allegro non troppo**

61 *f*

65 ritenuto

*ff*

13

69 *mf* *p* *pp*

14 **Tempo 1**

73 *pp* *pp*

77 15

*pp*

81

*pp* *ppp*

85 **ritenuto molto**

*p* *pppp*

Horn in F 5

Kumamoto Horn Ensemble Series

Symphony No. 5

3. Third Movement

Composed by P. I. TCHAIKOVSKY  
Arranged by Takeshi TAKAHASHI

*Allegro moderato*

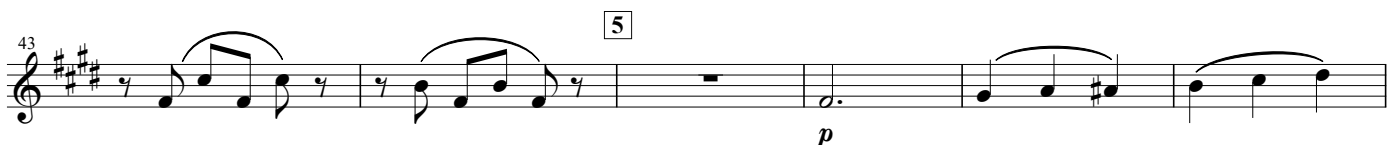
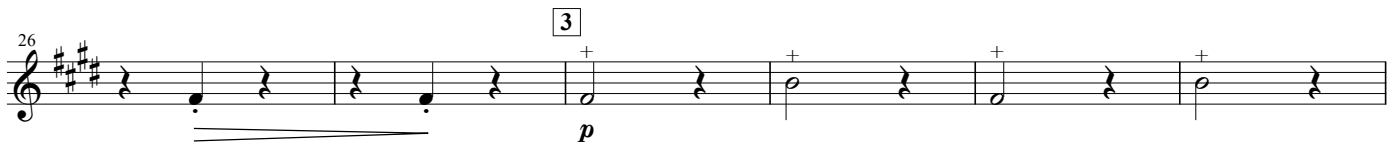
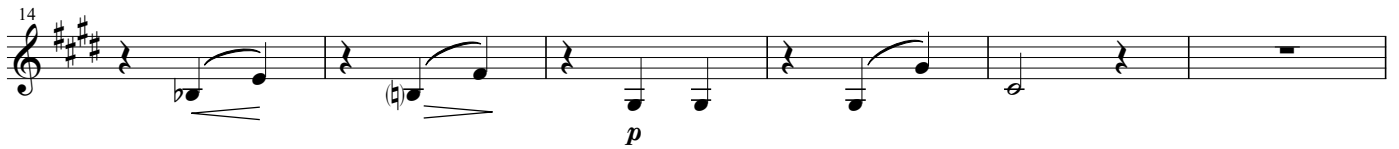
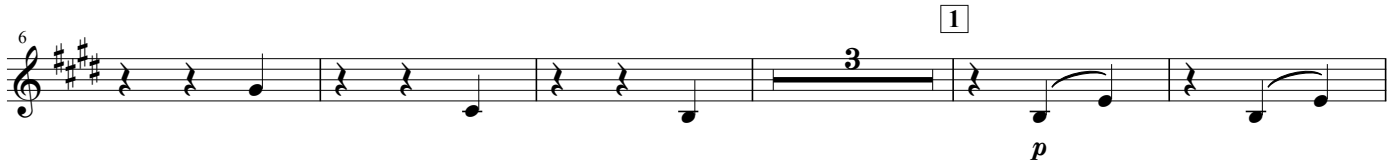
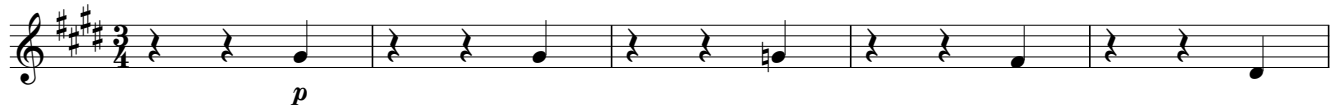

Horn in F 5

Symphony No. 5

49 *mf* *mf* *f*

57 **6** *mp*

65 **7** **8** *mf* *f*

78 *f* *cresc.* *f*

84 **9** *p* *p* *p*

91 *mf* *f* *cresc.*

97 **10** **11** *p* *pp* *mf*

115 **11** *pp* *pp* *pp*

121 *ff*

Symphony No. 5

4. Final Movement

Composed by P. I. TCHAIKOVSKY

Arranged by Takeshi TAKAHASHI

Andante maestoso

1 *f* *f* *f*

7 *mp* *mf* *ff*

13 *ff* *ff*

21 *f*

27 *mf* *p* *pp*

4 **Allegro vivace**

33 *f* *ff*

40 *ff*

5

46 *sf* *mf* *sf* *mf* *sf* *mf* *sf* *mf* *sf* *mf* *sf* *mf* *sf* *mf* *sf* *mf* *ff*

52 *ff*

6

58 *p* *mf*

64 *f*

Horn in F 5

Symphony No. 5

70 *mf* *mf* *p* 7

76 *mf* *p*

82 *mf* *f* *f*

88 8 *ff* 4

97 *mf*

103 9 10 *mf* *mf*

117 *mf*

123 *mf* *mf* *cresc.*

129 11 *mf*

135 12 *ff* *ff*

142 13 *f* *cresc.*

154 *riten.*  
*ff*

160 **14** Poco meno mosso  
*f* *ff* *f*

167 **15** Molto vivace  
*ff* *fff* *fff*

173 *fff*

181 **16** *fff*

189

195

201 *riten. molto* **17** Moderato assai e maestoso  
*f*

208 *ff*

214 **18** *ff*

220 **19** *fff*

226

232

237 **20** Presto

243

249 **21**

255

261 **22**

267

273 **23**

279 **24** Molto meno mosso

285

291

297