

# Symphony No. 4

## 1. First Movement

Composed by P. I. TCHAIKOVSKY

Arranged by Takeshi TAKAHASHI

Andante sostenuto

88

91

13

*ff*

94

14

97

100

103

15

*p*

106

Ritardando

109

16

Meno mosso

*p* *dim.*

113

Ritardando

44

*pp*

116

17

Moderato assai, quasi Andante

*p* *pp*

18

19

20

Ben sostenuto il tempo precedente

21

Poco a poco stringendo

22

sempre stringendo

23

Horn in F 5

Symphony No. 4

Moderato con anima.

158 *f*

161 24 *f*

164

168 25 *fff*

172

175 26 *fff*

178

181

184 27 *fff*

187

190 28 *ff* 2 3/4 4 3

198 29  
*ff*

202 *p* *mp*

30  
206 *mf* *p*

210 31  
*mp* *mf* *p*

216 32  
*mf* *mp*

220 *f* *f*

33  
224 *p*

34  
227 *p*

233 *p* *mf* *mf*

35  
237 *p* *cresc.*

240

291 *riten.*  
#  
mp *dim.* p

44 **Moderato assai, quasi Andante**

295  
p pp

299  
p pp

45

303  
p pp p pp

46  
307  
p 5 pp

47 **Ben sostenuto il tempo precedente**

311  
p 5 pp p

315  
p

48

319  
mf

**Poco a poco stringendo**

323  
cresc. mp

49

328  
mp

**sempre stringendo**

334  
mf cresc.

Horn in F 5

Symphony No. 4

50 Moderato con anima.

338 *f cresc.* *ff*

341

345 51

349

353 52 *ff*

359 *ff*

363 53 *p*

368 *p*

373 54 55 *Molto piu mosso* *p*

382

385 *p*

388 56  

*f*

391  

*ff*

395 57  

*p*

399  

*p*

402  

*f*

405  

*f*

58 **Molto piu mosso**  
408  

*ff*

59  
413  

*ff*

419  

*fff*

60 **Piu mosso Allegro vivo**  
427  

*ff*

432  

*fff*

# Symphony No. 4

## 2. Second Movement

Composed by P. I. TCHAIKOVSKY

Arranged by Takeshi TAKAHASHI

Andantino in modo di canzona

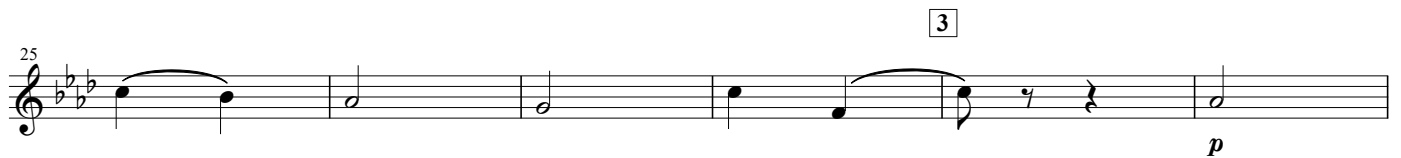
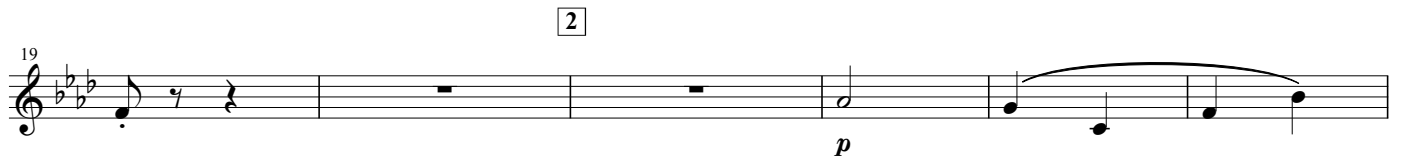
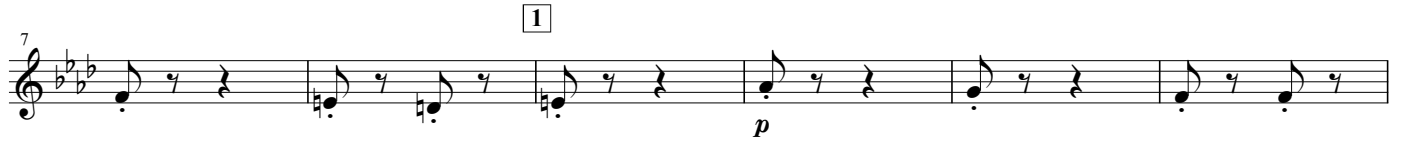

Horn in F 5

Symphony No. 4

49 5

55 6

63

69 7

75 8

82

90 9

100 10

115

Horn in F 5

Kumamoto Horn Ensemble Series

Symphony No. 4

3. Third movement  
Scherzo (Pizzicato ostinato)

Composed by P. I. TCHAIKOVSKY  
Arranged by Takeshi TAKAHASHI

Allegro

stacc. sempre

*p*

7

13 **A**

*p*

19

*p*

**B**

25

*p*

**C**

31

*p*

37

*cresc.*

43

*mf*

**D**

49

*p*

*p*

**E**

55

*f*

Horn in F 5

Symphony No. 4

F

G

H

I

J

# Symphony No. 4

## 4. Final Movement

Composed by P. I. TCHAIKOVSKY  
Arranged by Takeshi TAKAHASHI

**Allegro con fuoco**

*ff*

7 **A**  
*dim.* *mp*

13

19 *cresc.* *cresc.*

25 **B**  
*ff*

34 **C**  
*ff*

40

46 **D**

52 *ff*

58 **E**  
*p*

64 **F**  
*mp*

Horn in F 6

Symphony No. 4

70 G  

*mp*

78

84 H  

*ff*

90 I  

*p* *p*

98 J  

*f* *ff*

104  

*ff*

109

114

118 K  

*ff*

125 L  

*ff*

130

136 M

Horn in F 6

Symphony No. 4

142

sempre *fff*

148

*p*

154

*p*

160

*p*

166

*p*

172

*p cresc.* *ff*

178

*ff*

184

*ff*

190

*ff*

196

*Q* Andante (♩ = ♩)  
sempre *fff*

202

sempre *fff*

208

*f* *mf* *mp* *p*

Horn in F 6

Symphony No. 4

214

*p* *dim.* *pp*

223 **R** Tempo 1

*p poco a poco cresc.*

229

*mf cresc.*

235 **S**

*f*

241 **T**

*sempre fff*

251

257 **U**

*sempre fff*

263

269

275 **V**

281

287