

# Symphony No. 4

## 1. First Movement

Composed by P. I. TCHAIKOVSKY

Arranged by Takeshi TAKAHASHI

Andante sostenuto [1]

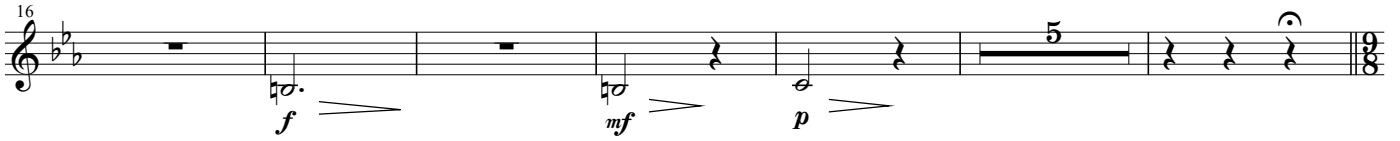

[3] Moderato con anima.

cresc.

[4]

*f*

*f* cresc.

*ff*

[5]

*ff*

Horn in F 2

Symphony No. 4

52 6

*ff* *p* *cresc.*

56 7

*mf* *mf* *p*

60

*cresc.*

64 8

*mf* *mf* *cresc.*

68 9

*f*

72 10

*f* *f*

76

*f* *f*

79

*ff*

82 11

*ff*

86 12

*f*

Horn in F 2

Symphony No. 4

89

92 **13**

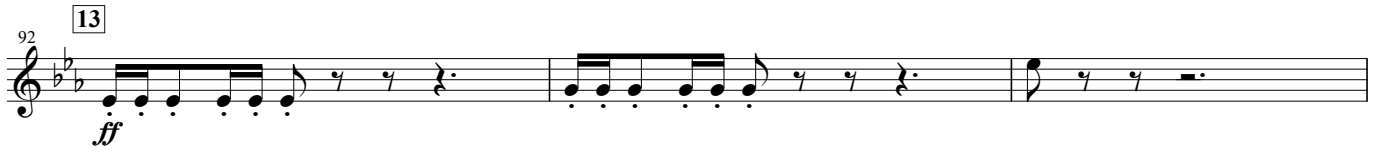

95 **14**

98

101 **15**

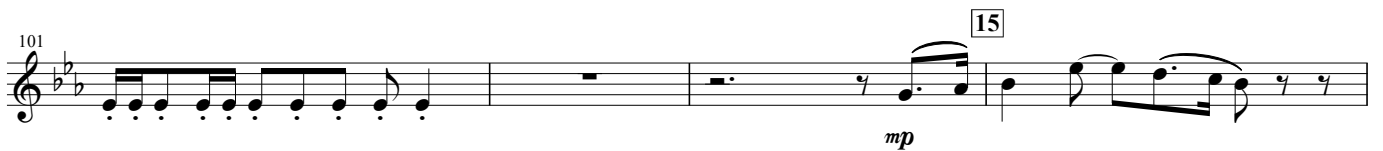

105 **Ritardando** **16** **Meno mosso**

111 **Ritardando**

115 **44** **17** **Moderato assai, quasi Andante**

118

121 **18**

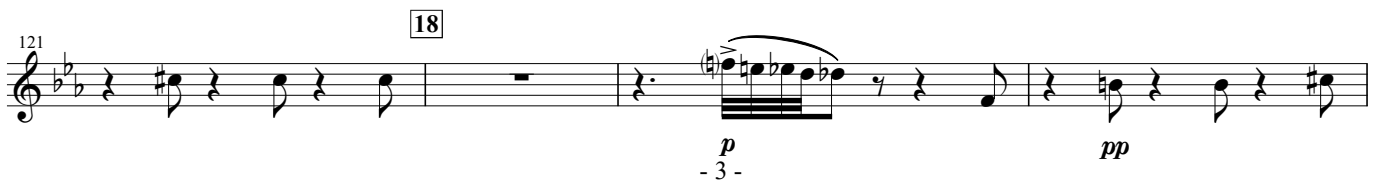

Horn in F 2

Symphony No. 4

125  *p* *pp* *mp*

19

128  *pp* *mp*

131  *pp*

20

Ben sostenuto il tempo precedente

134  *p*

138  *p*

21

Poco a poco stringendo

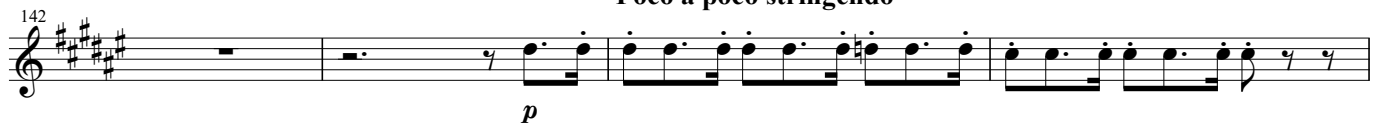
142  *p*

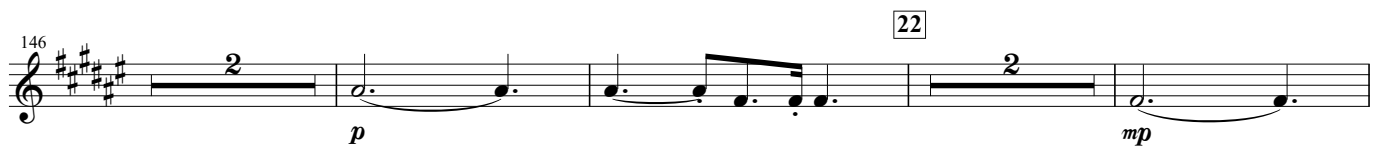
146  *p* *mp*

22

153  *mp* *cresc.*

23

Moderato con anima.

157  *f*

160  *f*

24

Horn in F 2

Symphony No. 4

163

166

25

170

174

26

177

180

183

27

186

189

28

193

196

29

Horn in F 2

Symphony No. 4

247 *f*

251 *ff* *f* **37**

255 *mf* **38**

259 *ff*

**39** 263 *f*

266 *mf* **40**

270 *ff*

**41** 273 *ff*

276 *ff* *f* **42**

279 *ff*

**43** 283 *f*

*riten.*

288

*mp* *dim.*

**44** Moderato assai, quasi Andante

293

*p* *pp*

296

*p* *pp* *p* *pp*

**45**

300

*p* *pp*

304

*p* *pp* *mp*

**46**

307

*pp* *mp*

310

*pp* *pp*

**47**

**Ben sostenuto il tempo precedente**

313

*p*

**48**

318

*p*

**Poco a poco stringendo**

322

*mf* *cresc.*

**49**

327

*mp* *mp*

Horn in F 2

Symphony No. 4

sempre stringendo

333

mf cresc.

50 Moderato con anima.

337

f cresc.

340

ff

343

51

347

52

351

fff

356

53

363

mf p p

367

54

371

p p

375

p

380 **55** **Molto piu mosso**  
*p*

383 **56**  
*ff*

390 *ff*

394 **57**  
*p*

398 *ff*

405 *ff*

**58** **Molto piu mosso**  
409 *ff*

**59**  
415 *fff*

421

**60** **Piu mosso Allegro vivo**  
428 *ff*

433 *fff*

# Symphony No. 4

## 2. Second Movement

Composed by P. I. TCHAIKOVSKY

Arranged by Takeshi TAKAHASHI

Andantino in modo di canzona

mp

7 **1** mp

13

19 **2** p

25 **3** p

31

37 **4** mf

43 mf mf

49 **5** mf mf mf

Horn in F 2

Symphony No. 4

55 6

2 8 *mf* *mf*

69 7

*p*

75 8

*mf* *mp*

82

*p*

89 9

*p* *p*

99

105

111 10

*p*

117

*p* *pp*

123

*ppp*

Horn in F 2

Kumamoto Horn Ensemble Serie

Symphony No. 4

3. Third movement  
Scherzo (Pizzicato ostinato)

Composed by P. I. TCHAIKOVSKY  
Arranged by Takeshi TAKAHASHI

Allegro

stacc. sempre

*p*

7

13 **A**

*p*

19

*p*

**B**

25

*p*

31 **C**

*p*

38

*cresc.*

45 **D**

*p*

52 **E**

*p* *f*

58

Horn in F 2

Symphony No. 4

64 **F**

70 *dim.* *p*

76 **G** *p*

82

88 **H** *f* *p*

94 *f*

100 **I** *f*

106

112 *dim.*

118 **J** *p* **3**

127 *pp* *pp*

Horn in F 3

Kumamoto Horn Ensemble Series

Symphony No. 4

4. Final Movement

Composed by P. I. TCHAIKOVSKY

Arranged by Takeshi TAKAHASHI

Allegro con fuoco

Horn in F 3

Symphony No. 4

65 **F**  
*p* *mp*

73 **G**  
*mf*

80 **H**  
*f*

86

90 **I**  
*p*

94 *mp*

100 **J**  
*f* *ff*

106

112

119 **K**  
*ff*

124 **L**  
*ff*

130

Horn in F 3

Symphony No. 4

136 **M**

142

sempre *fff*

148 **N**

*p*

154

*p*

160

*p*

166

*p*

173 **O**

*p cresc.*

*f*

180

*ff*

186 **P**

*ff*

192

*ff*

198 **Q** Andante (♩ = ♩)

sempre *fff*

204

sempre *fff*

15

