

Kumamoto Horn Ensemble Series

Symphony No. 2 "Little Russia"

1. First Movement

Composed by P. I. TCHAIKOVSKY
Arranged by Takeshi TAKAHASHI

Andante sostenuto

13

f *p* *mp*

18 **A** *mf*

23 *pp* *p*

30 **B** *f* *ff*

36 *f* *mf* *mp*

42 **C** *mp*

48 *a tempo* **Allegro vivo** *mp*

58 *sf* *sf*

63 *sf* *sf* *mf*

Horn in F 1

Symphony No. 2 "Little Russia"

70 **D**
ff

75
ff

82
ff

87 **E**
mp *p* *f*

102
mf *p*

109
mf

118
f

124

128 **F**
ff

Horn in F 1

Symphony No. 2 "Little Russia"

134

140

148

156

165

174

180

188

Andante sostenuto

196

Kumamoto Horn Ensemble Series

Symphony No. 2 "Little Russia"

2. Second Movement

Composed by P. I. TCHAIKOVSKY
Arranged by Takeshi TAKAHASHI

Andantino marziale, quasi moderato

Horn in F 1

Symphony No. 2 "Little Russia"

67 *p* *p*

77 **D** *p* *f*

84 *pp* *p*

93 **E** *mp* *mf* *p*

99 *p*

105 **F** *mf* *f* *mf*

110 *p*

116 *pp*

125 *pp*

134 *pp*

Kumamoto Horn Ensemble Series Symphony No. 2 "Little Russia"

3. Third Movement

Composed by P. I. TCHAIKOVSKY
Arranged by Takeshi TAKAHASHI

Allegro molto vivace

Horn in F 1

Symphony No. 2 "Little Russia"

83 C

f mp f mp

91

f p

99

p p p

107 D

mf mf mf mf

115 E

f ff

125

133

ff

141

Trio
Listesso tempo

149

ff p

157

165

p ff p

Horn in F 1

Symphony No. 2 "Little Russia"

F

173 *p*

181

189 *p* *sf* *p*

197 12 *mp*

216 2 *mp* 2

226 *p*

G

234 *p*

242

250 *p* *mf* 3

260 2 *f*

H Allegro molto vivace

269 2 3 *p*

280 *mf*

I
290 *f*

J
298 *ff* *mp*

306 *p* *mf* *f*

314 *p* *mf* *mp*

322 *mf* *mf*

K
330 *f* *mp* *mp* *p*

338 *mf* *f* *p*

346 *mf* *mp* *mf*

L
354 *mf* *f* *mp*

362 *f* *mp*

Horn in F 1

Symphony No. 2 "Little Russia"

370 *f* *p* *p*

378 *p* *p* *mf* *mf*

386 **M** *mf* *mf* *f*

394 *ff*

404

412 *ff*

421 **N** *ff* 6

435 *p* 5 *p*

448

457 *mp* *ff*

469 *ff*

Kumamoto Horn Ensemble Series

Symphony No. 2 "Little Russia"

4. Final Movement

Composed by P. I. TCHAIKOVSKY
Arranged by Takeshi TAKAHASHI

Moderato assai

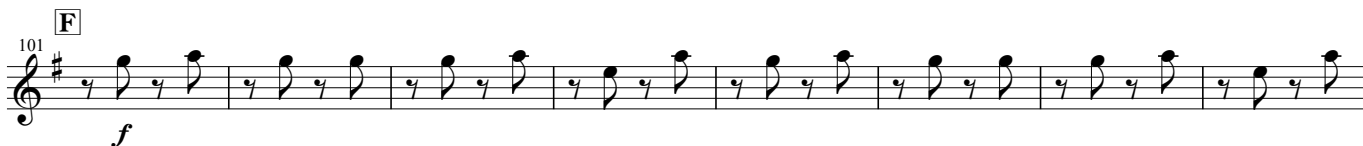
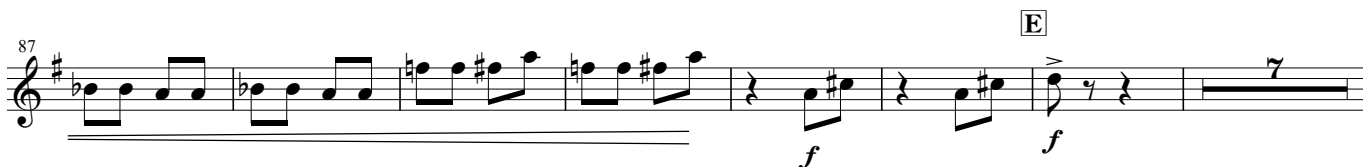
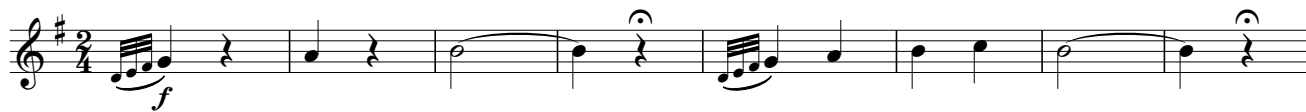

Horn in F 1

Symphony No. 2 "Little Russia"

109 **G**
mp *mf*

117
f *ff*

125 **H**
ff *ff*

133
ff

141 **I** **J**
ff *ff*

158
ff

166 **K**
p

178
p

186
mp

195
mp *f*

Horn in F 1

Symphony No. 2 "Little Russia"

204 *f*

212 *mf* *p*

220 **L** *f*

228

236 **M** *ff* *f*

248

256 *ff* *mf* *p*

265 *ff* *mf* *p*

N Presto *p* *f* **O**

301

Horn in F 1

Symphony No. 2 "Little Russia"

P

311  Musical staff 311-320: Treble clef, key signature of one sharp (F#). Measures 311-320. Measure 315 has a forte (*f*) dynamic marking.

321  Musical staff 321-330: Treble clef, key signature of one sharp (F#). Measures 321-330.

331  Musical staff 331-340: Treble clef, key signature of one sharp (F#). Measures 331-340. Measure 338 has a forte (*f*) dynamic marking. A boxed letter **Q** is above measure 338.

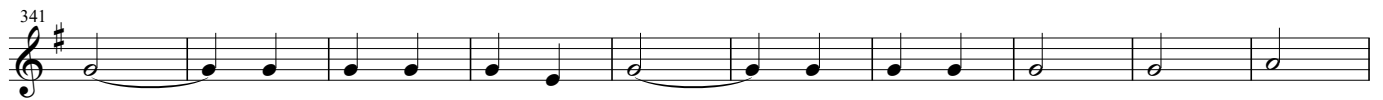
341  Musical staff 341-350: Treble clef, key signature of one sharp (F#). Measures 341-350.

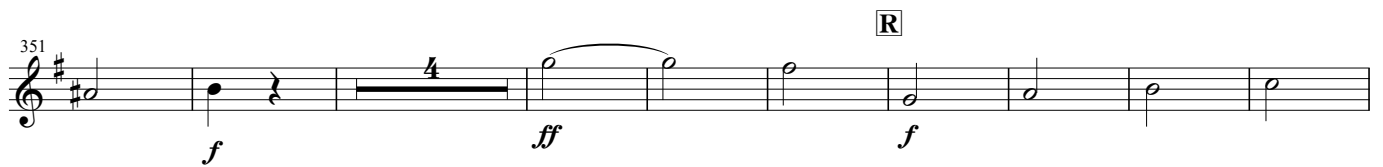
351  Musical staff 351-360: Treble clef, key signature of one sharp (F#). Measures 351-360. Measure 351 has a forte (*f*) dynamic marking. Measure 352 has a four-measure rest. Measure 353 has a fortissimo (*ff*) dynamic marking. Measure 356 has a forte (*f*) dynamic marking. A boxed letter **R** is above measure 356.

364  Musical staff 364-373: Treble clef, key signature of one sharp (F#). Measures 364-373.

374  Musical staff 374-383: Treble clef, key signature of one sharp (F#). Measures 374-383.

384  Musical staff 384-393: Treble clef, key signature of one sharp (F#). Measures 384-393. Measure 384 has a forte (*f*) dynamic marking. A boxed letter **S** is above measure 384.

394  Musical staff 394-403: Treble clef, key signature of one sharp (F#). Measures 394-403.

405  Musical staff 405-414: Treble clef, key signature of one sharp (F#). Measures 405-414.