

Swan Lake Suite

1. Scene

Composed by Peter TSCHAIKOWSKY
Arranged by Takeshi TAKAHASHI

Moderato

sf *p*

5

9 [1] *p*

13 *p* *cresc.*

17 [2] *f*

21

25 [3] *mf*

29 [4] *f*

33 5

mf

38 6

f

42

ff

46 **Stringendo** 7 **Piu mosso**

ff *f* *f*

50

fff

56 8

f

61

mf

66

dim. *p*

Swan Lake Suite

2. Waltz

Composed by Peter TSCHAIKOWSKY

Arranged by Takeshi TAKAHASHI

Tempo di Valse

1

2 Valse

※

3

4

5

6

7

8

Horn in F 5

Swan Lake Suite

75  Musical notation for measures 75-82. The key signature is three sharps (F#, C#, G#). The music features a sequence of eighth and quarter notes, ending with a repeat sign and a fermata.

83 **9**  Musical notation for measures 83-90, marked with a box containing the number 9. The music begins with a repeat sign. The dynamic is *p*. *p*

91 **10**  Musical notation for measures 91-98, marked with a box containing the number 10. The music begins with a repeat sign. The dynamic is *mp*. *mp*

99 **11**  Musical notation for measures 99-106, marked with a box containing the number 11. The music begins with a repeat sign. The dynamic is *mf*. *mf*

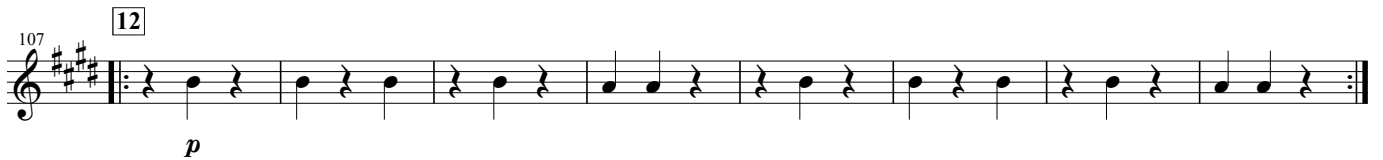
107 **12**  Musical notation for measures 107-114, marked with a box containing the number 12. The music begins with a repeat sign. The dynamic is *p*. *p*

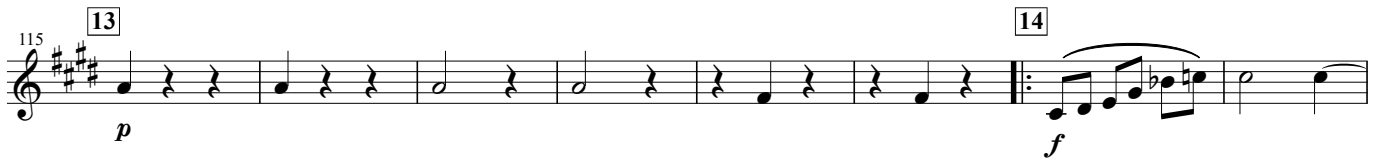
115 **13**  Musical notation for measures 115-122, marked with a box containing the number 13. The music begins with a repeat sign. The dynamic is *p*. *p*

14  Musical notation for measures 122-123, marked with a box containing the number 14. The music begins with a repeat sign. The dynamic is *f*. *f*

123 *D.S.*  Musical notation for measures 123-130, marked with *D.S.* and a box containing the number 15. The music begins with a repeat sign. The dynamic is *p*. *p*

131  Musical notation for measures 131-138. The music features a sequence of quarter notes with a fermata over the final measure. The dynamic is *p*. *p*

139 **16**  Musical notation for measures 139-146, marked with a box containing the number 16. The music features first and second endings. The dynamic is *mp*. *mp*

147  Musical notation for measures 147-154. The music features a sequence of eighth notes. The dynamic is *mp*.

Swan Lake Suite

Horn in F 5

155

1. 2.

163

mf p

17

171

p

179

mf

18

187

mf

195

1. 2. mp

19

203

f

211

1. 2. mf

20

219

mf

227

mf cresc.

21

Horn in F 5

Swan Lake Suite

235

mf cresc. f cresc.

243

f cresc. f

22

251

259

267

ff

23

275

283

ff

24

292

f

25

301

310

f

26

319

ff

Swan Lake Suite

3. Dance of the Swans

Composed by Peter TSCHAIKOWSKY
Arranged by Takeshi TAKAHASHI

Allegro moderato

1

2

3

4

5

6

7

8

Swan Lake Suite

4. Scene

Composed by Peter TSCHAIKOWSKY

Arranged by Takeshi TAKAHASHI

Andante

p *mp*

1 Andante non troppo

mf *p*

2

p

3

mf *ff* *p*

riten.

4 Piu mosso

p *p*

5

p

mf *p*

mf

Horn in F 5

Swan Lake Suite

53 *p* **6** *p*

58 *cresc.*

62 *mf* *p* **7**

66

71 *p* *cresc.* **8**

75 **9** Tempo 1 *p*

82 *cresc.* *mf* **10**

88 *mf* *p* **11**

93 *p*

99 *riten.* **2**

Swan Lake Suite

5. Danse Hongroise

Composed by Peter TSCHAIKOWSKY

Arranged by Takeshi TAKAHASHI

Moderato assai

1 Allegro moderato

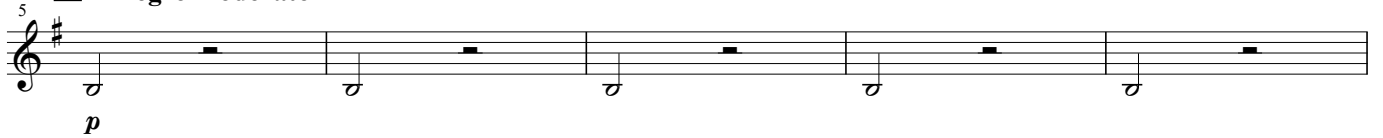

2

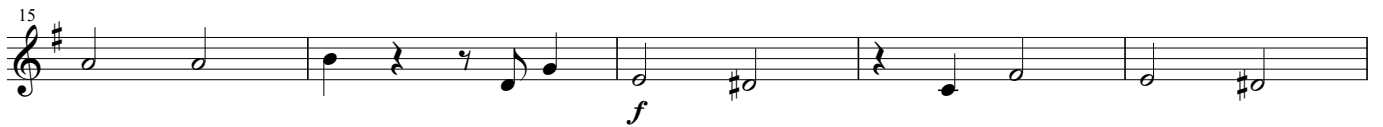

3

4

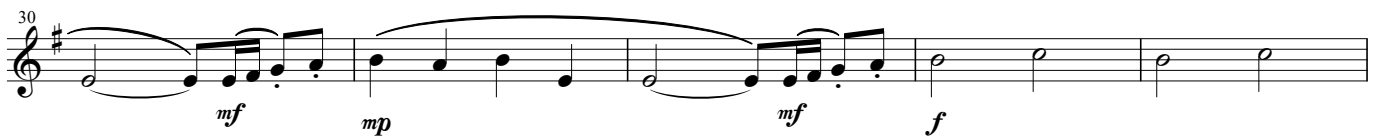

5 Vivace

Horn in F 5

Swan Lake Suite

50

55

6

ff

60

65

7

p

70

8

ff

75

80

9

ff

85

10

ff

96

11

102

Swan Lake Suite

6. Scene

Composed by Peter TSCHAIKOWSKY

Arranged by Takeshi TAKAHASHI

Allegro agitato

1

6 *f* *cresc.* *f* *mp*

11 *mf* *dim.* *mp*

16 *cresc.* *f*

21 *mf* *mf* *f*

26 *dim.* *p* *mp* *mf*

31 *f* *ff*

36 *ff* *f* *mf*

41 *f* *mf*

46 *p*

51 *3* *3* *4*

7 **Allegro vivace**

58 *f* *cresc.* *ff* 3 3 3 3

62 3 3 3

8 Allegro vivace

68 3 *f* 3 3 3 3

75 *ff* 3 3 3 3

9

80 3 3 *ff*

85

90

10 Andante

95 *ff*

11

100 *ff*

105

12

111 *dim.*

116 3 *fz* *fz* *fz*