

# Swan Lake Suite

## 1. Scene

Composed by Peter TSCHAIKOWSKY

Arranged by Takeshi TAKAHASHI

Moderato

Horn in F 2

Swan Lake Suite

33 5

37 6

41

45 **Stringendo** 7 **Piu mosso**

49

54

58 8

62

# Swan Lake Suite

## 2. Waltz

Composed by Peter TSCHAIKOWSKY

Arranged by Takeshi TAKAHASHI

Tempo di Valse

1

Horn in F 2

Swan Lake Suite

77 9  

*p*

85 10  

*mp*

93 11  

*mf*

101 12  

*3*

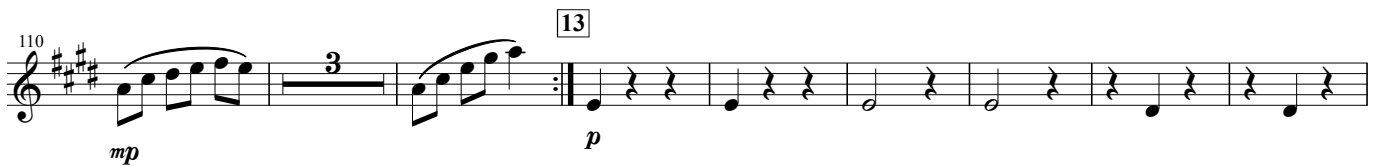

110 13  

*mp* *p*

121 14 *D.S.*  

*f*

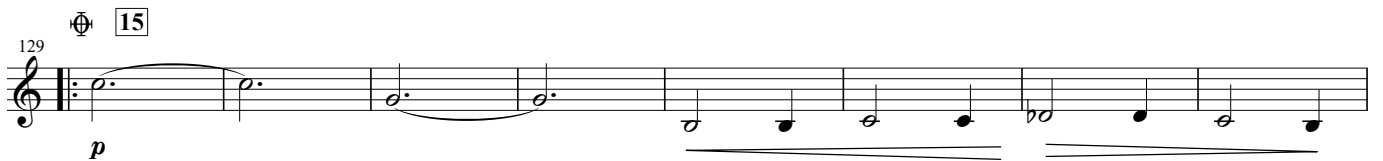
129 15  

*p*

137 1.  

*p*

145 2. 16  

*mp*

153 1.  

*mf*

Horn in F 2

Swan Lake Suite

161 2. 17  
*mf* *p*

169 *p*

177 18 *p*

185 *mf*

193 1. 2. 19 *mp*

201 *f*

209 1. 2. 20 *mf* *p*

217 *mf*

225 21 *p cresc.*

233 *mf cresc.* *mf cresc.*

Horn in F 2

Swan Lake Suite

241 *f* *cresc.* *f* *cresc.*

249 **22** *f* *f*

259

268 **23** *f*

276 **24** *ff*

285

293 **25** *f*

302

311 **26** *f*

319 *ff*

# Swan Lake Suite

## 3. Dance of the Swans

Composed by Peter TSCHAIKOWSKY

Arranged by Takeshi TAKAHASHI

*Allegro moderato*

1 *mp*

5 *p*

9 *mp*

13 *mp*

17 *p*

21 *mp*

25 *p*

29 *p*

32 *p*

36 *ff*

# Swan Lake Suite

## 4. Scene

Composed by Peter TSCHAIKOWSKY  
Arranged by Takeshi TAKAHASHI

Andante

1 Andante non troppo

2

3

*riten.*

4 Piu mosso

5

49 *mf* *p* *mf* *p* *mf* 3

54 *p* *mf* *p* 6

59 *cresc.*

63 *mf* *p* *mf* 3 3 *p* 7

68 *mf* 3 3 *p* *p* *cresc.* 8

72 2

9 Tempo 1

77 *p*

10

83 *mp* *cresc.*

11

89 *mf* *p*

*riten.*

95 *p* *mp*

100 *p* *pp*

# Swan Lake Suite

## 5. Danse Hongroise

Composed by Peter TSCHAIKOWSKY  
Arranged by Takeshi TAKAHASHI

Moderato assai

1 Allegro moderato

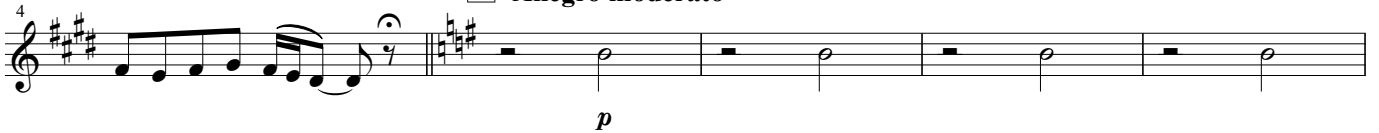

2

3

4

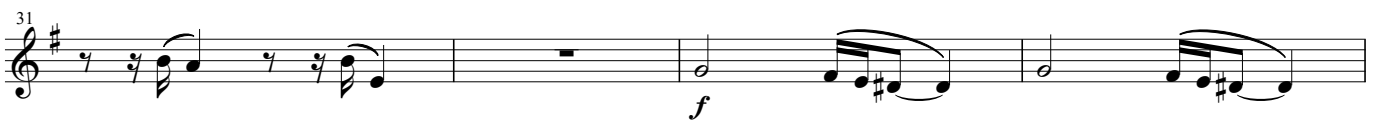

5 Vivace

Horn in F 2

Swan Lake Suite

42

48

54 [6] *ff* 3

61 [7] 3 *p*

68 [8] *ff*

74

81 [9] *ff*

87 [10] *ff*

94 [11]

101 3

# Swan Lake Suite

## 6. Scene

Composed by Peter TSCHAIKOWSKY

Arranged by Takeshi TAKAHASHI

**Allegro agitato**

1

*f*

*f*

7

*f* *cresc.*

*mf*

11

*f*

*dim.*

15

2

*f* *cresc.*

*mp*

21

*f*

*mf*

25

3

*dim.*

*mp*

29

*mf*

*f*

33

4

*ff*

37

5 **Molto meno mosso**

*f*

*mf*

43

6

*mf*

*f*

*ff*

49

*p*

Horn in F 2

Swan Lake Suite

7 Allegro vivace

54 *f* *cresc.*

59 *ff*

64 *ff*

8 Allegro vivace

70 *f*

74 *ff*

79 *ff*

85 *ff*

91 *ff*

10 Andante

97 *ff*

11

103 *ff*

12

109 *dim.*

116 *mf* *dim.* *p* *fz* *fz* *fz* *fz*