

Kumamoto Horn Ensemble Series

Till Eulenspiegels Lustige Streiche

for 8 horns

Composed by Richard STRAUSS
Arranged by Takeshi TAKAHASHI

Gemächlich

♩. = ♪

Volles Zeitmaß

rit. [3] *a tempo*

6 ♩. = 72

7 ♩. = 92

8

rit.

9 *a tempo*

10

152 **11**
f *pp*

157 **12**
pp *p*

171
p *mp* *p* *p*

Gemächlich (♩ = ♩)

178
pp

185 **13** *rit.* *schelmisch*
p *pp*

193 **14** *Mute* *doppelt so schnell*
mf *f*

201 *wieder noch einmal so langsam* *Open* *Erstes Zeitmaß*
mf *p*

209
mp *p*

219 **15**
pp *p*

225 **16**
mp *p*

231
mp

Horn in F 3

Till Eulenspiegels Lustige Streiche

accel. *rit.* [17] *a tempo*

p *mf* *mp* *wütend* *f*

[18] $\text{♩} = 108$

f *f* *ff*

rit.

fff *f* *sfz* *pp*

[20] $\text{♩} = 92$ $\text{♩} = 100$ *tr*

mp *mf*

[21]

mp *mf*

f *f* *p*

318 22

328 23

335

341 24

347

353 25

359

366

370 26 leichtfertig *accel.*

377

383

schnell und schattenhaft

27 ♩ = 72

393 *mp* *mp*

404 *pp* ♩ = 80

412 *pp* 28

422 *mp*

allmählich lebhafter

429 *pp*

♩ = 100

434 *p* *p* *p* 5

444 *mp* *p* 29

453 *mf* *mf* 2

460 *mp* *mf* 30

467 *f* *mf*

473 *ff* *f* *ff* 2

481 *ff* *ff* 31

487

493

f

499

32

mf

504

33

p

512

pp

518

34

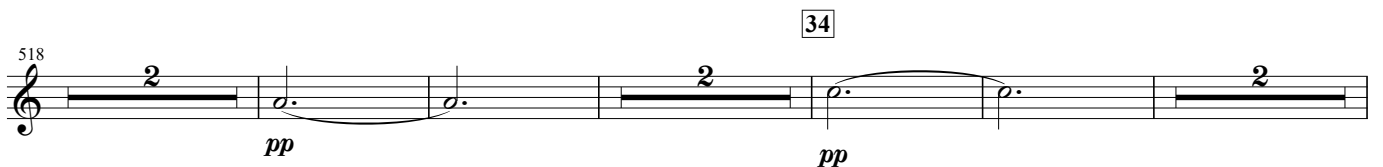

pp

528

35

mf

534

36

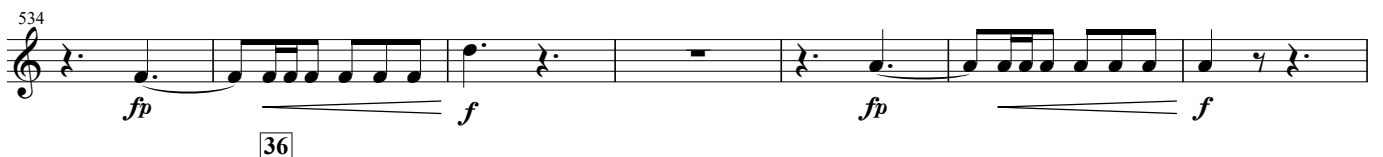

fp *f* *fp* *f*

541

3

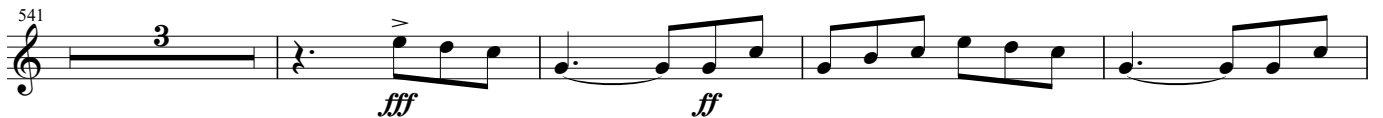

fff *ff*

548

553

ff

558

37

ff

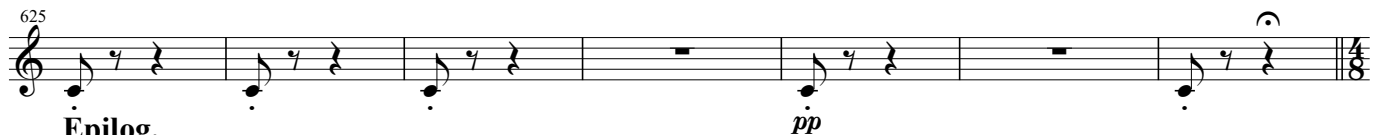
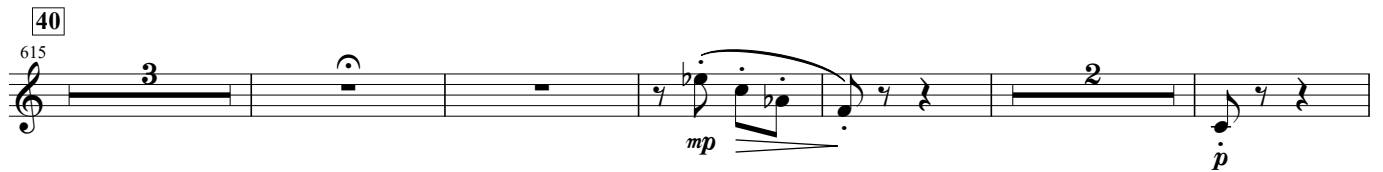
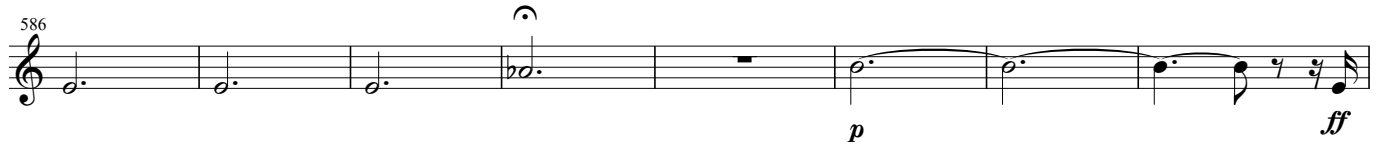
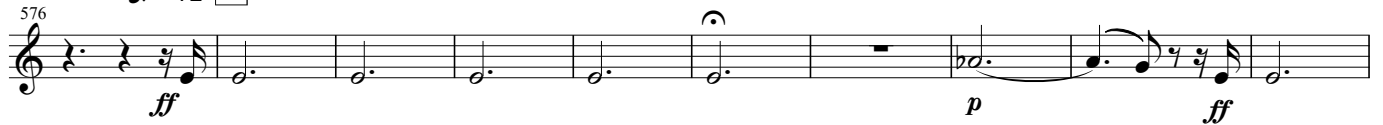

♩ = 72 [38]

**Épilog.**

doppelt so langsam (im Zeitmaß des anfangs)

