

Horn Concerto No.1

1. First Movement

Composed by Richard STRAUSS

Arranged by Takeshi TAKAHASHI

Allegro

1

11

18

25

32

39

46

53

60

67

74

83 10 11
mp *p* *p*

97 12
p

104 13
mf *p*

111
p

117 14
f *f* *p*

123
mf *f* *f* *f* *f* *f* *f* *f*

130 15
ff

134

138 16
ff *ff*

143
ff

149 17
p

155 *calando*
pp

Horn Concerto No.1

2. Second Movement

Composed by Richard STRAUSS

Arranged by Takeshi TAKAHASHI

Andante

1 *p*

7 **1**

14 *p*

21 **2** *p* **un poco accel.**

27 *f* *calando* *mf*

33 **3** *a tempo* *mp* *p*

39 **4** *p*

46 *p* *p*

Horn in F 2

Horn Concerto No.1

54 5 6

mf

72 7

p *mf*

79 *p* *mf*

85 8

p *mf*

91 3

98 9

p

103 10

p

109 *f* *pp*

Horn Concerto No.1

3. Final Movement

Composed by Richard STRAUSS

Arranged by Takeshi TAKAHASHI

Allegro

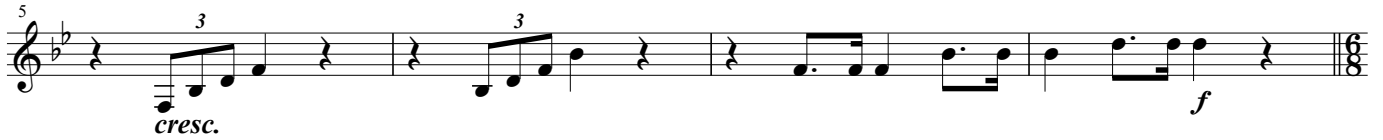

1 Allegro

3

52 

60 

65 

70 

75 

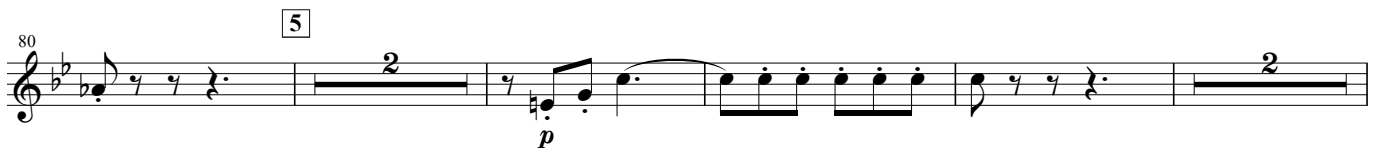
80 

88 

93 

99 

106 

113

121

128

8 Allegro

133

139

145

152

159

164

169

174

179

11

185

196

12

202

208

214

13

220

226

231

14

236 *f* *p* *f*

241 *p* *f* *p* *rit.* *Lento*

246 *rit.* [15] *Allegro* *p* *p*

251 *f* *p*

258 *p* *mf*

265 *f* *p* *mf* *f* *p*

271 *mp* *p*

280 *f* *p* *p*

287 *p*

293 *mf* *p* *f* *f*