

Legacy for Band

for 8 horns

Composed by Claude SMITH
Arranged by Takeshi TAKAHASHI

Allegro (♩ = 144)

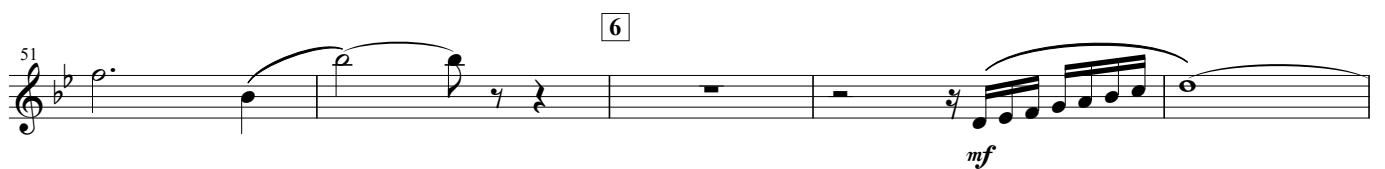
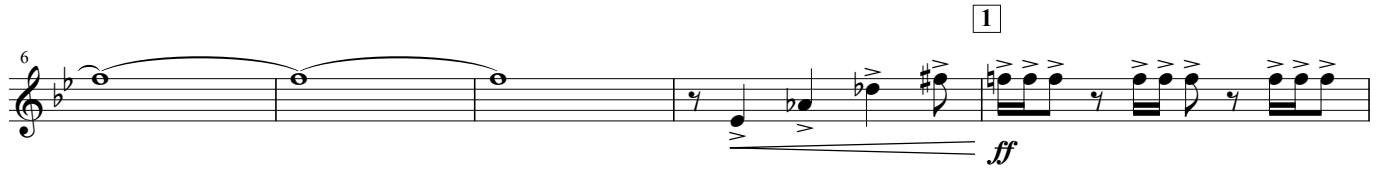
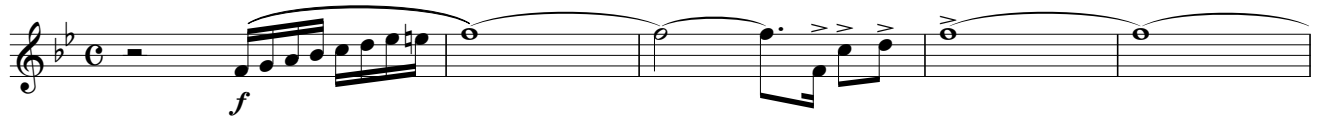

Horn in F 1

Legacy for Band

12 *a tempo*

rit.

13 Allegro (♩ = 144)

14

15

16

rit.

a tempo
