Kumamoto Horn Ensemble Series

Adagio and Allegro

for Solo Horn and 4 Horns

Composed by Robert SCHUMANN
Arranged by Takeshi TAKAHASHI

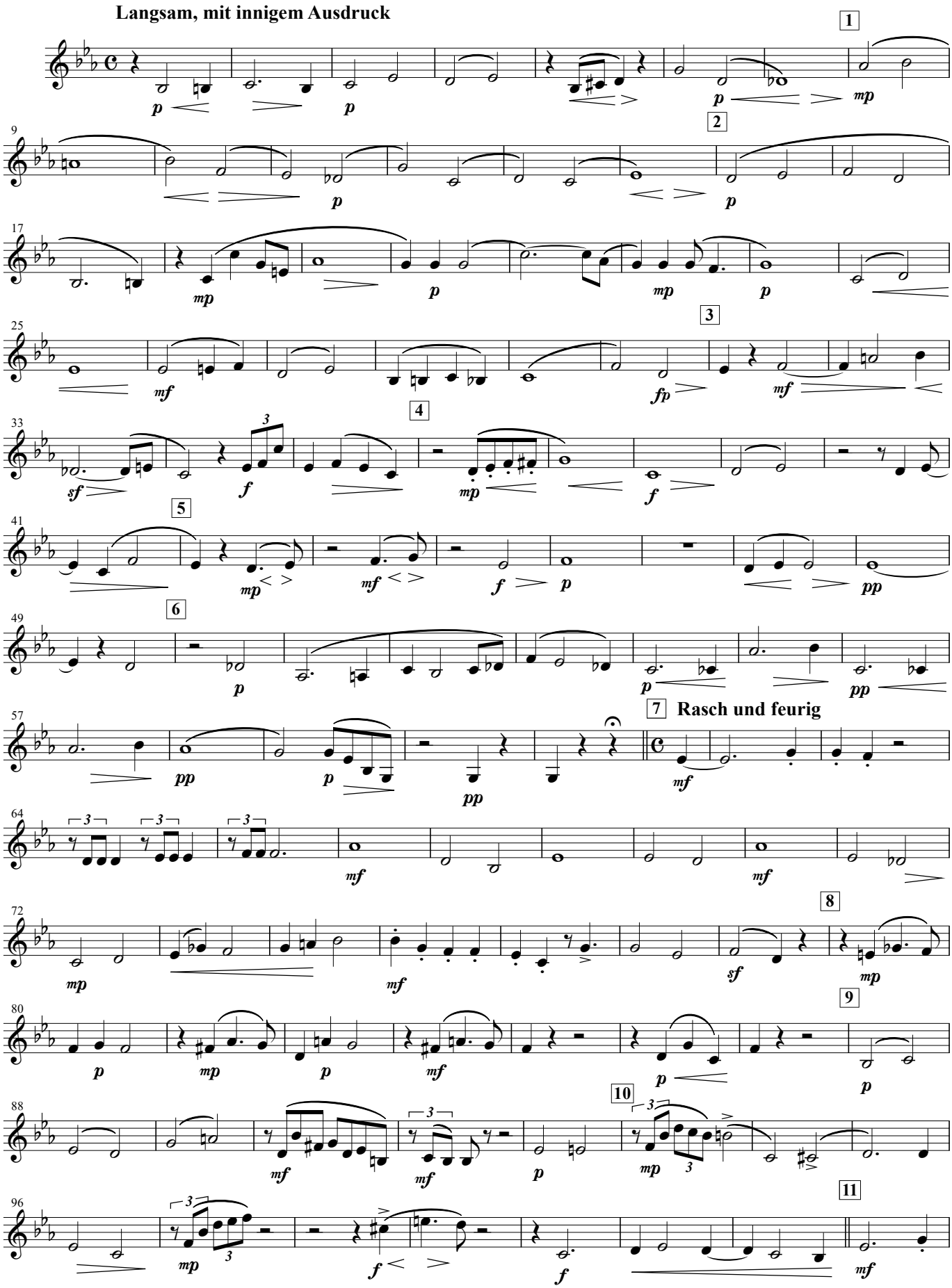

© Kumamoto Horn Ensemble Takeshi Takahashi 2015
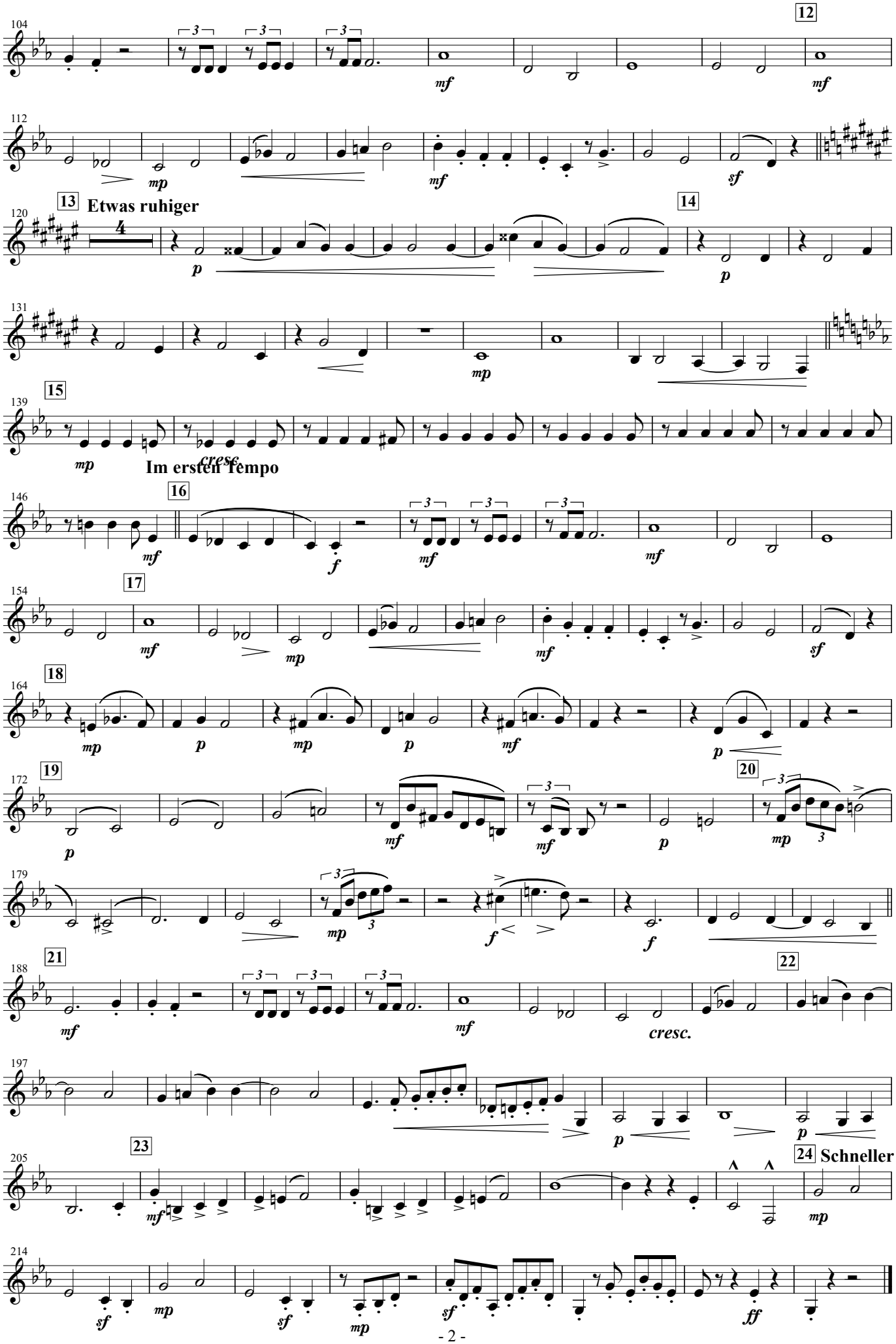
Adagio and Allegro