

Kumamoto Horn Ensemble Series The Carnival of the Animals

1. Introduction and Lion's Royal March

Composed by Camille SAINT-SAENS

Arranged by Takeshi TAKAHASHI

Andante maestoso

p *cresc.*

A *f* *ff*

B Allegro non troppo *ff* *f* **Piu allegro** *f*

C *f*

D *f* *f*

E *f* *f*

F *f* *p*

G *p* *cresc.*

H *ff* *ff*

Kumamoto Horn Ensemble Series

The Carnival of the Animals

2. Hens and Cocks

Composed by Camille SAINT-SAENS

Arranged by Takeshi TAKAHASHI

Allegro moderato A

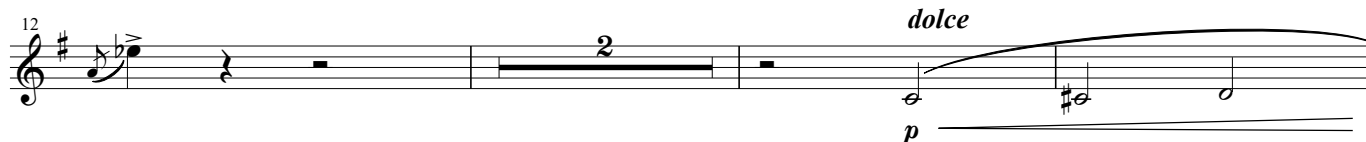

B

Animato

C

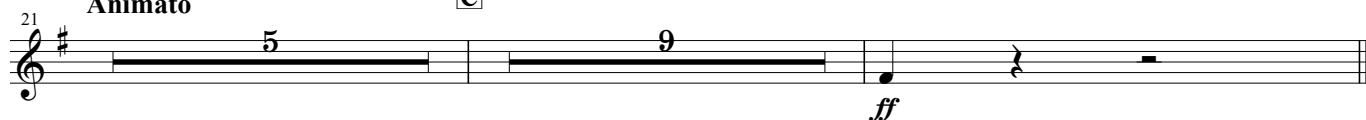

The Carnival of the Animals

3. Wild Asses; Swift Animals

Composed by Camille SAINT-SAENS

Arranged by Takeshi TAKAHASHI

Presto furioso

6

11

16

20

24

f

f

f

f

f

f

ff

A

B

C

Horn in F 4

Kumamoto Horn Ensemble Series

The Carnival of the Animals

4. Tortoises

Composed by Camille SAINT-SAENS

Arranged by Takeshi TAKAHASHI

Andante maestoso

mf

6

A

10

14

B

Rit.

19

mp

The Carnival of the Animals

5. The Elephant

Composed by Camille SAINT-SAENS

Arranged by Takeshi TAKAHASHI

Allegretto pomposo

The Carnival of the Animals

6. Kangaroos

Composed by Camille SAINT-SAENS

Arranged by Takeshi TAKAHASHI

Moderato **Accel.** **Rit.** **Largo**

p *mp* *p*

5 **A** **Moderato** **Accel.** **Rit.**

p *mp*

10 **Largo** **B** **Moderato** **Accel.**

p *p*

14 **Rit.** **Poco rit.** **Rit.**

mp *p*

18 **Largo**

p

Kumamoto Horn Ensemble Series The Carnival of the Animals

7. Aquarium

Composed by Camille SAINT-SAENS

Arranged by Takeshi TAKAHASHI

Andantino

mp

5

A

9 *p*

13 *mp*

B

17

C

21 *p*

D

25 *mp* 3 3 3 3

E

29 *mp* *mp*

33 *mp*

37 *mp*

The Carnival of the Animals

8. Personages with Long Ears

Composed by Camille SAINT-SAENS

Arranged by Takeshi TAKAHASHI

Tempo ad lib.

Kumamoto Horn Ensemble Series

The Carnival of the Animals

9. The Cuckoo in the Deep Woods

Composed by Camille SAINT-SAENS
Arranged by Takeshi TAKAHASHI

Andante

Kumamoto Horn Ensemble Series The Carnival of the Animals

10. Aviary

Composed by Camille SAINT-SAENS
Arranged by Takeshi TAKAHASHI

Moderato grazioso

p

A

p

mf *tr* *tr*

B

p *p* *mf* *tr*

C

tr *tr* *tr* *tr* *mp*

tr *tr* *6* *4*

D

mp *6* *4* *6* *4*

6 *4* *p*

Kumamoto Horn Ensemble Series

The Carnival of the Animals

11. Pianists

Composed by Camille SAINT-SAENS

Arranged by Takeshi TAKAHASHI

Allegro moderato

3
f *f*

6 **A**

f

9 **B**

f *f*

16 **C**

f *f*

21 **D**

mf

25

29

f

The Carnival of the Animals

12. Fossils

Composed by Camille SAINT-SAENS

Arranged by Takeshi TAKAHASHI

Allegro ridicolo

Kumamoto Horn Ensemble Series

The Carnival of the Animals

13. The Swan

Composed by Camille SAINT-SAENS

Arranged by Takeshi TAKAHASHI

Andantino grazioso

p

5 *p*

9

13 *p*

17 *p*

21 *mf* *mp*

25 *rit.* *Lento* *a Tempo* *rit.* *p* *mp* *p*

Kumamoto Horn Ensemble Series

The Carnival of the Animals

14. Finale

Composed by Camille SAINT-SAENS

Arranged by Takeshi TAKAHASHI

Molto allegro

7

12

16

20

24

28

32

36

40

f

mf

p

p

ff

mp

ff

mp

ff

mp

ff

Horn in F 4

The Carnival of the Animals

44 **E**

mp

49 **F**

mp

53

57

cresc.

61 **G**

ff *f*

67 **H**

ff

73

77 **I**

81 **J**

86
