

Kumamoto Horn Ensemble Series The Carnival of the Animals

1. Introduction and Lion's Royal March

Composed by Camille SAINT-SAENS

Arranged by Takeshi TAKAHASHI

Andante maestoso

p *cresc.*

A

f *ff*

B Allegro non troppo Piu allegro

f

C **D**

f *f*

f

E

f *f*

F

f *mp*

G

mp *cresc.*

H

ff *ff* *ff*

ff *ff*

The Carnival of the Animals

2. Hens and Cocks

Composed by Camille SAINT-SAENS

Arranged by Takeshi TAKAHASHI

Allegro moderato

The Carnival of the Animals

3. Wild Asses; Swift Animals

Composed by Camille SAINT-SAENS
Arranged by Takeshi TAKAHASHI

Presto furioso

The Carnival of the Animals

4. Tortoises

Composed by Camille SAINT-SAENS

Arranged by Takeshi TAKAHASHI

Andante maestoso

p

A

B

Rit.

The Carnival of the Animals

5. The Elephant

Composed by Camille SAINT-SAENS

Arranged by Takeshi TAKAHASHI

Allegretto pomposo

f *mf*

A

B

mp

C **D**

mf 3 2

f

Kumamoto Horn Ensemble Series The Carnival of the Animals

6. Kangaroos

Composed by Camille SAINT-SAENS

Arranged by Takeshi TAKAHASHI

Moderato **Accel.** **Rit.** **Largo**

mp *p*

A **Moderato** **Accel.** **Rit.** **Largo**

mp *p*

B **Moderato** **Accel.** **Rit.** **Poco rit.**

mp *p*

Rit. **Largo**

p

Kumamoto Horn Ensemble Series

The Carnival of the Animals

7. Aquarium

Composed by Camille SAINT-SAENS

Arranged by Takeshi TAKAHASHI

Andantino

mp

5

A

9 *p*

13 *mp*

B

17

C

21 *p*

D

25 *mp*

29 *mp* **E** *mp*

33 *mp*

36 *mp*

The Carnival of the Animals

8. Personages with Long Ears

Composed by Camille SAINT-SAENS
Arranged by Takeshi TAKAHASHI

Tempo ad lib.

Horn in F 3

Kumamoto Horn Ensemble Series

The Carnival of the Animals

9. The Cuckoo in the Deep Woods

Composed by Camille SAINT-SAENS
Arranged by Takeshi TAKAHASHI

Andante

mp

5

A

9 *p*

13

B

17 *mp*

21 *p*

C

25

29 *p*

D

34 *mp* *dim.*

39 *p*

Kumamoto Horn Ensemble Series

The Carnival of the Animals

10. Aviary

Composed by Camille SAINT-SAENS
Arranged by Takeshi TAKAHASHI

Moderato grazioso

1 *p*

5 *p* **A**

9 *mf* *tr*

13 *p* *p* *mf* **B** *tr*

17 *mp* *tr*

21 *mp* *tr* 6 4

25 *mp* **D** 6 4 6 4 6 4

29 *p*

The Carnival of the Animals

11. Pianists

Composed by Camille SAINT-SAENS

Arranged by Takeshi TAKAHASHI

Allegro moderato

A

B

C

D

Kumamoto Horn Ensemble Series

The Carnival of the Animals

12. Fossils

Composed by Camille SAINT-SAENS

Arranged by Takeshi TAKAHASHI

Allegro ridicolo

Kumamoto Horn Ensemble Series

The Carnival of the Animals

13. The Swan

Composed by Camille SAINT-SAENS

Arranged by Takeshi TAKAHASHI

Andantino grazioso

p

p **A**

p **B**

p

mf *mp* **C**

rit. *Lento* *a Tempo* *rit.*
p *mp* *p*

Kumamoto Horn Ensemble Series

The Carnival of the Animals

14. Finale

Composed by Camille SAINT-SAENS

Arranged by Takeshi TAKAHASHI

Molto allegro

tr tr tr tr tr tr

mf

7 *tr* *tr* *mf* **A**

12 *tr* *tr*

16 *tr* **B**

20 *p*

24 **C** *ff*

28 *mp* *ff* *mp* *ff*

32 *ff* *mp* *mp*

36 **D**

40 *ff*

Horn in F 3

The Carnival of the Animals

44 **E** *f* *tr* *tr*

48 *tr*

52 **F** *mp*

57 *cresc.*

61 **G** *ff* *f*

65 *ff*

71 **H** *2*

76 **I**

80

84 **J**

88

Kumamoto Horn Ensemble Series The Carnival of the Animals

1. Introduction and Lion's Royal March

C. C. SAINT-SAENS (1835 - 1921)

arr: Takeshi TAKAHASHI

Andante maestoso

p *cresc.*

A *f* *ff* *ff*

B Allegro non troppo *f* Piu allegro *f*

C *f* **D** *f*

E *f* *f*

F *f* *mp*

G *mp* *cresc.*

H *ff* *ff* *ff*

ff *ff*

The Carnival of the Animals

2. Hens and Cocks

C. C. SAINT-SAENS (1835 - 1921)

arr: Takeshi TAKAHASHI

Allegro moderato

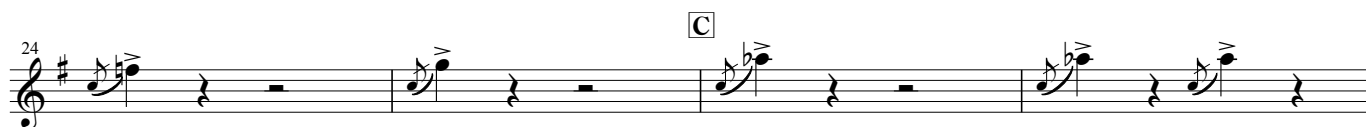

The Carnival of the Animals

3. Wild Asses; Swift Animals

C. C. SAINT-SAENS (1835 - 1921)

arr: Takeshi TAKAHASHI

Presto furioso

9 **A** **B** **C**

The Carnival of the Animals

4. Tortoises

C. C. SAINT-SAENS (1835 - 1921)

arr: Takeshi TAKAHASHI

Andante maestoso

The Carnival of the Animals

5. The Elephant

C. C. SAINT-SAENS (1835 - 1921)

arr: Takeshi TAKAHASHI

Allegretto pomposo

Kumamoto Horn Ensemble Series

The Carnival of the Animals

6. Kangaroos

C. G. SAINT-SAENS (1835 - 1921)

arr: Takeshi TAKAHASHI

Musical score for Horn in F 3, 'The Carnival of the Animals' by Saint-Saens, '6. Kangaroos'.

The Carnival of the Animals

7. Aquarium

C. C. SAINT-SAENS (1835 - 1921)

arr: Takeshi TAKAHASHI

Andantino

The Carnival of the Animals

8. Personages with Long Ears

C. C. SAINT-SAENS (1835 - 1921)

arr: Takeshi TAKAHASHI

Tempo ad lib.

The Carnival of the Animals

C. C. SAINT-SAENS (1835 - 1921)

9. The Cuckoo in the Deep Woods

arr: Takeshi TAKAHASHI

Andante

mp

5

A

9 *p*

13

B

17 *mp*

21 *p*

C

25

29 *p*

D

34 *mp* *dim.*

39 *p*

The Carnival of the Animals

10. Aviary

C. C. SAINT-SAENS (1835 - 1921)

arr: Takeshi TAKAHASHI

Moderato grazioso

p

5

A

p

9

mf

13

B

p *p* *mf*

17

C

mp

21

p

25

D

mp

29

p

The Carnival of the Animals

11. Pianists

C. C. SAINT-SAENS (1835 - 1921)

arr: Takeshi TAKAHASHI

Allegro moderato

A

B

C

D

The Carnival of the Animals

12. Fossils

C. C. SAINT-SAENS (1835 - 1921)

arr: Takeshi TAKAHASHI

Allegro ridicolo

- Staff 1: *ff* (fortissimo), *ff*, *ff*. Includes a first ending bracket labeled **A**.
- Staff 2: *ff*.
- Staff 3: *ff*, *p* (piano).
- Staff 4: *p*. Includes a second ending bracket labeled **B**.
- Staff 5: *p*. Includes a second ending bracket labeled **C**.
- Staff 6: *ff*.
- Staff 7: *ff*.
- Staff 8: *p*. Includes a third ending bracket labeled **D**.
- Staff 9: *mf* (mezzo-forte), *cresc.* (crescendo), *f* (forte). Includes a fourth ending bracket labeled **E**.
- Staff 10: *brillante* (brilliant), *ff*.
- Staff 11: *ff*.

The Carnival of the Animals

13. The Swan

C. C. SAINT-SAENS (1835 - 1921)

arr: Takeshi TAKAHASHI

Andantino grazioso

p

A

p

B

p

C

mf *mp*

rit. **Lento** **a Tempo** *rit.*

p *mp* *p*

The Carnival of the Animals

C. G. SAINT-SAENS (1835 - 1921)

14. Finale

arr: Takeshi TAKAHASHI

Molto allegro

Horn in F 3

The Carnival of the Animals

44 **E**
f *tr* *tr*

48 *tr*

52 **F**
mp

57 *cresc.*

61 **G**
ff *f*

65 *ff*

71 **H**

76 **I**

80

84 **J**

88