

Kumamoto Horn Ensemble Series The Carnival of the Animals

1. Introduction and Lion's Royal March

Composed by Camille SAINT-SAENS

Arranged by Takeshi TAKAHASHI

Andante maestoso

p *cresc.*

A *f* *ff*

B Allegro non troppo *f*

C Piu allegro *f*

D *ff* *f*³

E *f* *f*

F *f* *f*

G *p* *cresc.*

H *ff* *ff*

ff *ff*

The Carnival of the Animals

2. Hens and Cocks

Composed by Camille SAINT-SAENS

Arranged by Takeshi TAKAHASHI

Allegro moderato

4 *f*

9 **A** *f* *tr*

17 **B** *f* *Animato*

22 **C** *ff*

Kumamoto Horn Ensemble Series

The Carnival of the Animals

3. Wild Asses; Swift Animals

Composed by Camille SAINT-SAENS

Arranged by Takeshi TAKAHASHI

Presto furioso

The Carnival of the Animals

4. Tortoises

Composed by Camille SAINT-SAENS

Arranged by Takeshi TAKAHASHI

Andante maestoso

p

A

B

Rit.

The Carnival of the Animals

5. The Elephant

Composed by Camille SAINT-SAENS

Arranged by Takeshi TAKAHASHI

Allegretto pomposo

Kumamoto Horn Ensemble Series

The Carnival of the Animals

6. Kangaroos

Composed by Camille SAINT-SAENS

Arranged by Takeshi TAKAHASHI

Staff 1: Moderato, Accel., Rit., Largo. Dynamics: *mp*, *p*.

Staff 2: **A** Moderato, Accel., Rit. Dynamics: *mp*.

Staff 3: Largo, **B** Moderato, Accel. Dynamics: *p*, *mp*.

Staff 4: Rit., Poco rit., Rit., Largo. Dynamics: *p*, *p*.

The Carnival of the Animals

7. Aquarium

Composed by Camille SAINT-SAENS

Arranged by Takeshi TAKAHASHI

Andantino

- Measures 1-8: *mp* (mezzo-piano), featuring a melodic line with slurs.
- Measures 13-16: *mp* (mezzo-piano), returning to the melodic line.
- Measures 17-20: Section **B**, *mp* (mezzo-piano), continuing the melodic line.
- Measures 25-28: Section **D**, *mp* (mezzo-piano), continuing the melodic line.
- Measures 36: *mp* (mezzo-piano), concluding the piece with a final melodic phrase.

Kumamoto Horn Ensemble Series

The Carnival of the Animals

8. Personages with Long Ears

Composed by Camille SAINT-SAENS

Arranged by Takeshi TAKAHASHI

Tempo ad lib.

A

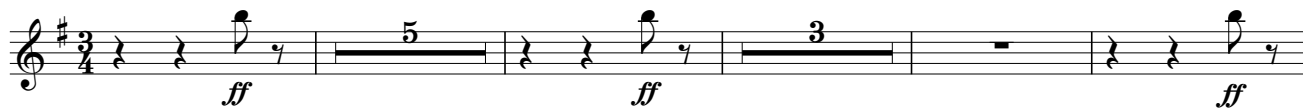

B

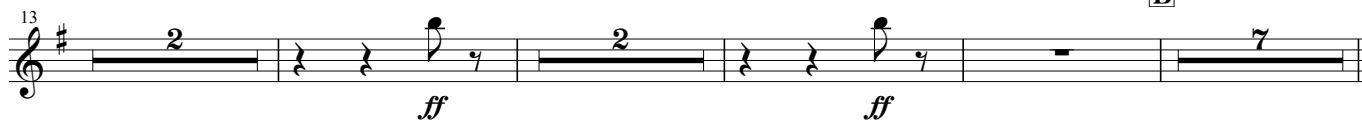

Kumamoto Horn Ensemble Series

The Carnival of the Animals

9. The Cuckoo in the Deep Woods

Composed by Camille SAINT-SAENS
Arranged by Takeshi TAKAHASHI

Andante

mf

A

B

C

D

dim.

p

Kumamoto Horn Ensemble Series

The Carnival of the Animals

10. Aviary

Composed by Camille SAINT-SAENS
Arranged by Takeshi TAKAHASHI

Moderato grazioso

mf

5

A

mf

8

B

11

mf

mp

14

mf

10

C

17

10

mf

20

D

23

mf

26

29

p

Horn in F 1

Kumamoto Horn Ensemble Series The Carnival of the Animals

11. Pianists

Composed by Camille SAINT-SAENS
Arranged by Takeshi TAKAHASHI

Allegro moderato

f

f

A *f* **B** *f*

C *f*

f

D *ff*

f

f

Kumamoto Horn Ensemble Series

The Carnival of the Animals

12. Fossils

Composed by Camille SAINT-SAENS
Arranged by Takeshi TAKAHASHI

Allegro ridicolo

ff

7 **A** ff

14 p

20 **B** p

30 **C** f ff

36 ff

43 **D**

49 mf 3

55 **E** p

61 f ff

67

The Carnival of the Animals

13. The Swan

Composed by Camille SAINT-SAENS

Arranged by Takeshi TAKAHASHI

Andantino grazioso

mf

4

mf

7 **A**

10 *mf*

13

16 **B**

mf *mf*

19

22 **C**

ff

25 *mf* *rit.* *Lento* *a Tempo* *rit.* *p*

Kumamoto Horn Ensemble Series

The Carnival of the Animals

14. Finale

Composed by Camille SAINT-SAENS

Arranged by Takeshi TAKAHASHI

Molto allegro

9 *mf* 3 3 3 *p* **A**

13 *p* **B**

17 *p*

21

25 *mp* *ff* **C**

29 *mp* *ff* *ff*

33 *mp* *ff* *mp* **D**

37 *ff*

41 *mp* *ff* *mp* **E**

Horn in F 1

The Carnival of the Animals

45

49

F

mp

53

57

cresc.

G

66

f

70

H

ff

75

I

79

83

J

87

Kumamoto Horn Ensemble Series The Carnival of the Animals

1. Introduction and Lion's Royal March

C. C. SAINT-SAENS (1835 - 1921)

arr: Takeshi TAKAHASHI

Andante maestoso

tr tr tr tr tr tr tr
p cresc.

A
tr tr tr
f ff

B Allegro non troppo
f

C Piu allegro
f f f f f f f

D
ff ff f³

E
f f f f f f f

F
f f f f f f f

G
p

H
p cresc.

I
ff ff ff ff ff ff ff

J
ff ff ff ff ff

The Carnival of the Animals

2. Hens and Cocks

C. C. SAINT-SAENS (1835 - 1921)

arr: Takeshi TAKAHASHI

Allegro moderato

f

4

f

A

9

f

B

17

f

Animato

C

22

ff

The Carnival of the Animals

C. C. SAINT-SAENS (1835 - 1921)

3. Wild Asses; Swift Animals

arr: Takeshi TAKAHASHI

Presto furioso

Kumamoto Horn Ensemble Series

The Carnival of the Animals

4. Tortoises

C. C. SAINT-SAENS (1835 - 1921)

arr: Takeshi TAKAHASHI

Andante maestoso

The Carnival of the Animals

5. The Elephant

C. C. SAINT-SAENS (1835 – 1921)

arr: Takeshi TAKAHASHI

Allegretto pomposo

f *mf*

A

B *mp*

C **D** *mf* *f*

10 19 29 37 47

The Carnival of the Animals

G. C. SAINT-SAENS (1835 - 1921)

6. Kangaroos

arr: Takeshi TAKAHASHI

Moderato Accel. Rit. Largo

mp *p*

5 **A** Moderato Accel. Rit.

mp

10 Largo **B** Moderato Accel.

p *mp*

15 Rit. Poco rit. Rit. Largo

p *p*

Kumamoto Horn Ensemble Series

The Carnival of the Animals

7. Aquarium

C. G. SAINT-SAENS (1835 - 1921)

arr: Takeshi TAKAHASHI

Andantino

The Carnival of the Animals

8. Personages with Long Ears C. C. SAINT-SAENS (1835 - 1921)
arr: Takeshi TAKAHASHI

Tempo ad lib.

The Carnival of the Animals

C. C. SAINT-SAENS (1835 - 1921)

9. The Cuckoo in the Deep Woods

arr: Takeshi TAKAHASHI

Andante

mf

5

3

A

11

3

B

17

21

25

C

29

4

D

36

dim.

40

p

The Carnival of the Animals

C. C. SAINT-SAENS (1835 - 1921)

10. Aviary

arr: Takeshi TAKAHASHI

Moderato grazioso

mf

5

A

mf

8

B

11

mf

mp

14

mp

mf

10

17

C

10

mf

20

23

D

mf

26

29

p

The Carnival of the Animals

C. C. SAINT-SAENS (1835 - 1921)

11. Pianists

arr: Takeshi TAKAHASHI

Allegro moderato

The Carnival of the Animals

C. C. SAINT-SAENS (1835 - 1921)

12. Fossils

arr: Takeshi TAKAHASHI

Allegro ridicolo

The Carnival of the Animals

C. G. SAINT-SAENS (1835 - 1921)

13. The Swan

arr: Takeshi TAKAHASHI

Andantino grazioso

mf

mf

A

mf

mf

B

mf

mf

C

ff

rit. Lento a Tempo rit.

mf p

The Carnival of the Animals

C. C. SAINT-SAENS (1835 - 1921)

arr: Takeshi TAKAHASHI

14. Finale

Molto allegro

9 *mf* 3 3 3 *p* **A**

13

17 *p* **B**

21

25 *mp* *ff* **C**

29 *mp* *ff* *ff* **D**

33 *mp* *ff* *mp* **D**

37 *ff* **E**

41 *mp* *ff* *mp* **E**

45

49

F

mp

53

57

tr

tr

tr

tr

G

4

cresc.

66

f

70

H

ff

75

I

79

83

J

87