

Horn in F 3

# Kumamoto Horn Ensemble Series

## Romance

for Solo Horn and 4 Horns

Composed by Camille SAINT-SAENS

Arranged by Takeshi TAKAHASHI

Moderato

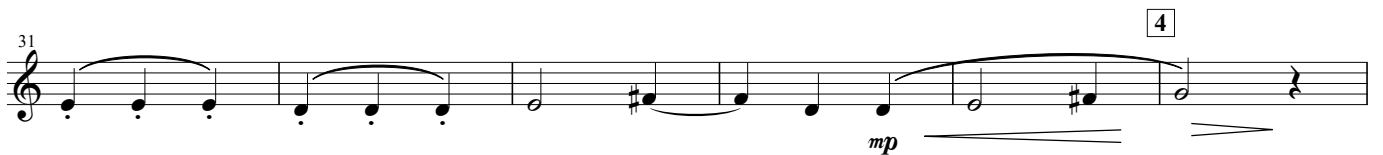
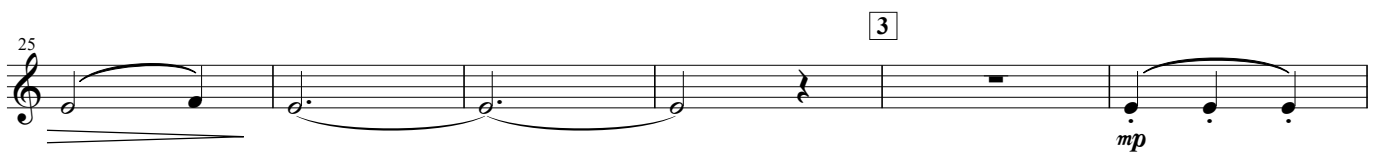
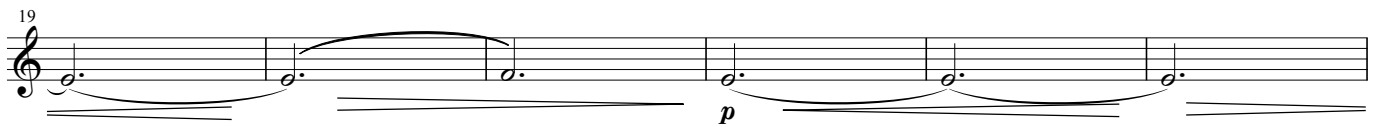

Romance

43 5

*p sf mp mp fp*

49 6 *accel.*

*mp fp p f*

55 7 *ad lib.* *a tempo*

*p p*

63 8

*mp mf p p*

69 9

*p*

75

81 10

*p p*

88

*p pp*
