

Kumamoto Horn Ensemble Series

William Tell Overture

for 6 Horns

Composed by Gioachino ROSSINI

Arranged by Takeshi TAKAHASHI

Andante (♩=54)

p *p* *mp* *p* *p* *mp* *mp* *p* *p* *pp* *pp*

A **B** **C** **D** **E**

D Allegro (♩=90)

F

G

H

I

J

K

L Andantino

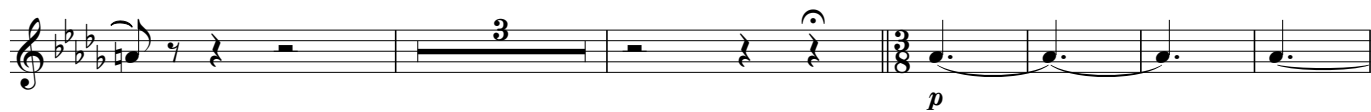

M

N Allegro vivace (♩=152)

O

P

Q

R

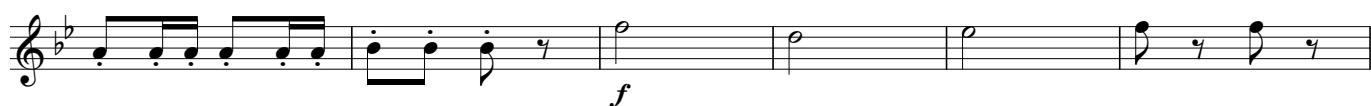

S

T

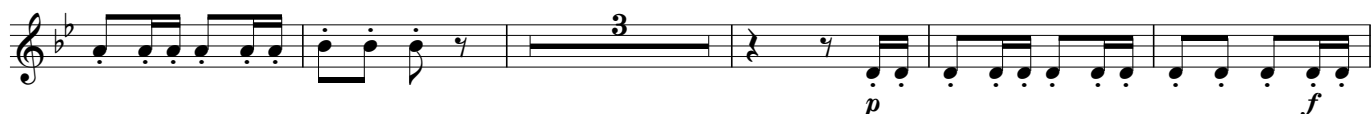

U

f

sf *sf* *sf*

sf

V

ff

f

sf *sf* *sf*

sf

W

sf *f*

ff

4

ff