

Roman Festivals

Composed by Ottorino RESPIGHI

Arranged by Takeshi TAKAHASHI

1. Circenses

Moderato (♩=100) Molto allegro (♩=140) Moderato (♩=100)

10 Molto allegro (♩=140) Moderato (♩=100) [1]

20 Moderato (♩=100)

26 Moderato (♩=100) Molto allegro (♩=140)

31 Moderato (♩=100) [2]

35 Moderato (♩=100)

39 Moderato (♩=100)

44 Moderato (♩=100)

48 Moderato (♩=100) [3] Pesante (♩=76)

56 Andante (♩=69)

60 Andante (♩=69)

64 *f* *mp* **4**

68 *f*

72 *ff* *fff* *ff* *ff* **Piu mosso** (♩=84)

77 *ff* *ff*

5 Ancora piu mosso (♩=92) *f* *f* *f* *ff*

87 **Precipitando** (♩=100) *ff*

90 **6** **Allegro** (♩=80) *fff*

94 *ff* *ff*

102 *ff*

107 *ff*

113 *ff* **7** **VUOTA**

119 **Largo** (♩=80) *ff*

Roman Festivals

2. Il Giubileo

Composed by Ottorino RESPIGHI

Arranged by Takeshi TAKAHASHI

Doloroso e stanco ♩=72

9 **1**

14

19 *animando un poco*

27 **2** *a tempo*

32

37 *poco piu mosso*

42

48 **3** *animando sempre*

52

57 *Allo moderato* ♩=92 **4** ♩=100

ppsf *ppsf* *pp* *p* *p* *p*

pp

p *mp* *mf*

f *ff* *pp*

p

p

p

mf *f*

f *f*

5 Piu allegro (♩=108)

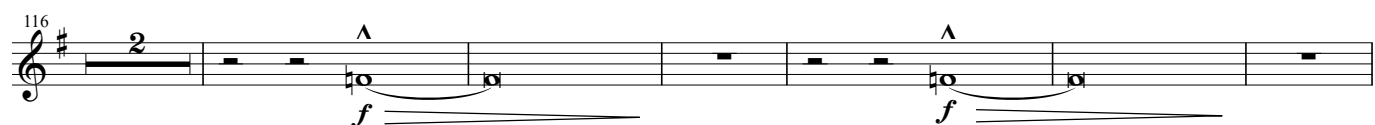
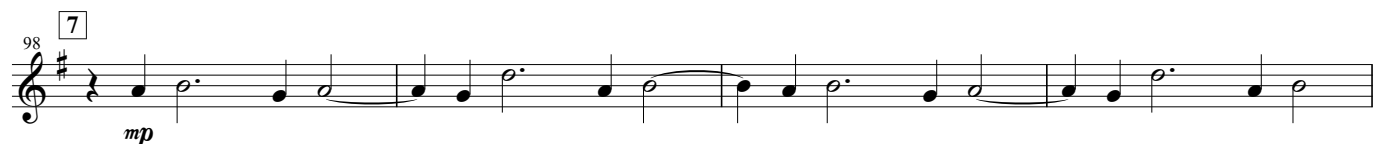
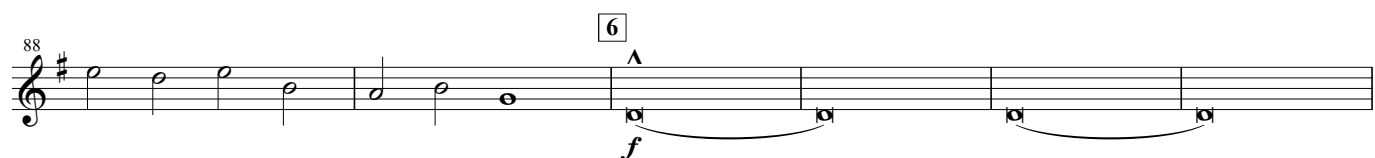
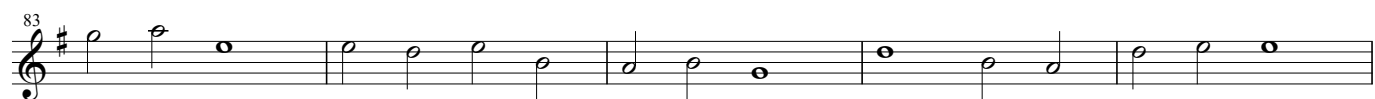
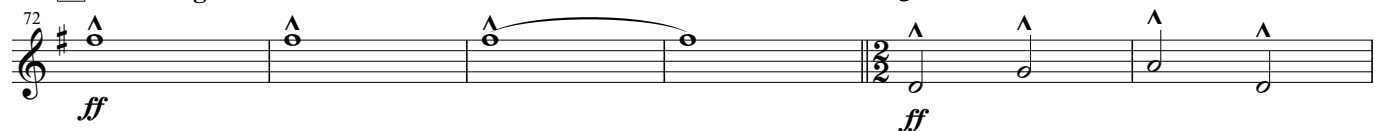

9 Allegro (♩=120)

poco rit.

Roman Festivals

3. L' Ottobrata

composed by Ottorino Respighi
arranged by Takeshi Takahashi

Allegro gioioso (♩=134)

17 **1**

27 *f* *mf*

36 *f*

45 *p* *pp* **2** *pp* **2** Allegretto vivace (♩ = 88)

55 *pp* *pp*

64 *pp* *pp*

72 *pp* *pp*

80 *pp* *pp* **3**

88 *pp* *pp* *pp*

97 *f* *p*

4

105 *f*

112 *p* *mp*

120 *mp* *f*

5 Lo stesso tempo ♩ = ♩

130 *mf* *sf* *sf*

137 *mp* *mf* *sf* *sf*

144 *mp* *mf* *sf* *sf*

6

151 *mp* *mf*

a tempo

159 *f* *p* *p*

166 *p*

7

173 *p* *p* *pp*

8

181 *pp*

segue

a tempo

188

perdendosi

195

a tempo

202

pp

209

9 Andante sostenuto (♩=84)

216

pp

225

mp

piu lento

pp

rit. a tempo

10 Andante lento ed espress. (♩=60)

237

pp

p

244

mp

248

pp

253

pp

pp

11

259

pp

mp

263

pp

perdendosi

Roman Festivals

4. La Befena

Composed by Ottorino RESPIGHI
Arranged by Takeshi TAKAHASHI

Vivo (♩=90)

pp pp f

9 ff f ff f

17 ff f ff f

25 ff f ff f

A 33 ff f

42 ff ff

B 50 f

62 f f

C Vivacissimo (♩=100) 73 ff

81 f

89 *mf* *f*

103 **D** *mp*

111

119 *ff* *mp*

127

135 **E**

143 **F** **Vivo** (♩=100) *ff*

151

159

167

175 **G** **Tempo di Saltarello** (♩.=132) *f* *f* *f*

183 *f*

H

190 *f*

197 *f*

I Tempo pesante di Valzer (♩.=63)

205 *mf*

212 *f* *ff* *mf*

223 *f*

J Tempo piu moderato di Saltarello (♩.=120)

230 *mp*

238 *f*

K Molto vivo (♩.=88)

244 *mf*

251 *f*

L Meno (♩.=68)

258 *f*

M tratt:-----

266 *sf sf sf sf sf ff*

a tempo

274 *ff*

281 *ff ff*

N Vivacissimo (♩=100)

289 *f*

tratt:----- a tempo

296 *ff mf*

304 *ff mf ff mf*

O Molto vivo (♩=88)

312 *mf*

320 *mf mf*

328 *ff*

P

336 *f*

344

Horn in F 5

Roman Festivals

351 **Q** *ff* *ff*

360 *ff*

367 **R** *ff*

374

381 *cresc.*

388 **S** *ff*

395 **T** Sostenuto (♩=120) *ff* *f*

404 Stringendo molt (♩=♩) *f*

411 **U** Presto (♩=110) *f*

418 Prestissimo *f* *f* *ff*

426 *ff* *fff*