

# Fountains of Rome

## 1. The Fountain of Valle Giulia at Dawn

Composed by Ottorino RESPIGHI  
Arranged by Takeshi TAKAHASHI

Andante mosso

1

4

*p*

8

11

2

3

15

*p*

19

4

*p*

23

*mf*

*p*

26

*p*

29

5

*p*

*mp*

*mf*

*mp*

32

*p*

*pp*

36

6

7

*pp*

45

*rit.*

49

# Fountains of Rome

Composed by Ottorino RESPIGHI

Arranged by Takeshi TAKAHASHI

## 2. The Triton Fountain in the Morning

Vivo

6 Piu vivo ancora

7

rit.

8 a tempo (molto vivo)

9 un poco rall.

# Fountains of Rome

## 3. The Trevi Fountain at Noon

Composed by Ottorino RESPIGHI

Arranged by Takeshi TAKAHASHI

**Allegro moderato**

*pp* *cresc.* *f* *p* *cresc.*

8 **1** **Allegro vivace** *ff* *cresc.* *ff*

15

22 **2** *fff* *ff*

29

36 **3** *fff*

43

50 **4** **Piu vivace** *ff*

56 **5** *fff* *fff*

63 *ff* *fff*

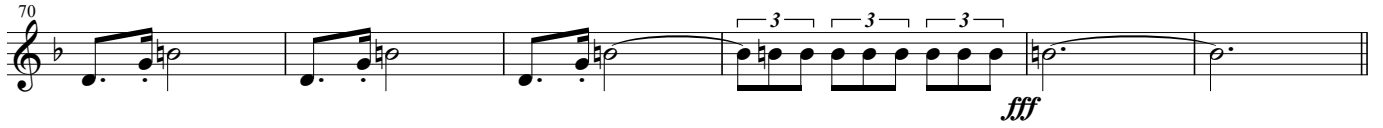
70 

76 **6** 

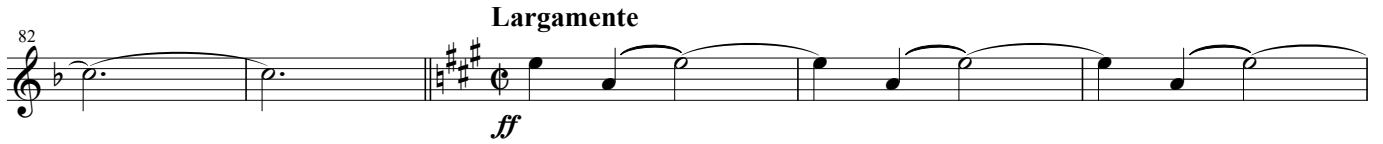
82 **Largamente** 

87 

92 

97 **7** 

104 

109 

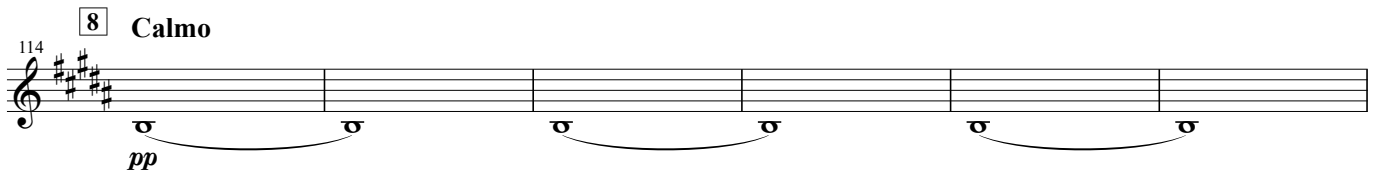
114 **8 Calmo** 

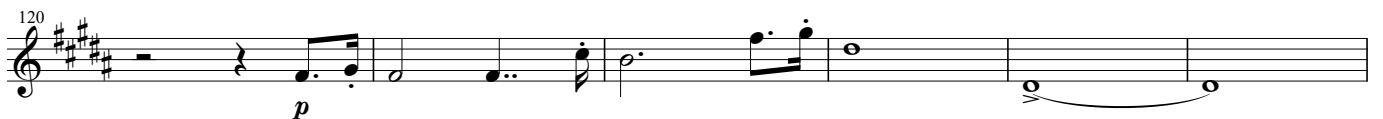
120 

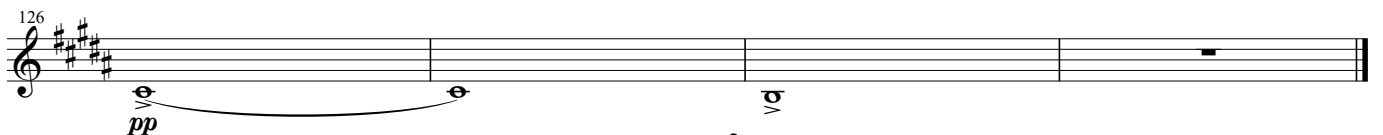
126 

# Fountains of Rome

## 4. The Villa Medici Fountain at Sunset

Composed by Ottorino RESPIGHI  
Arranged by Takeshi TAKAHASHI

Andante

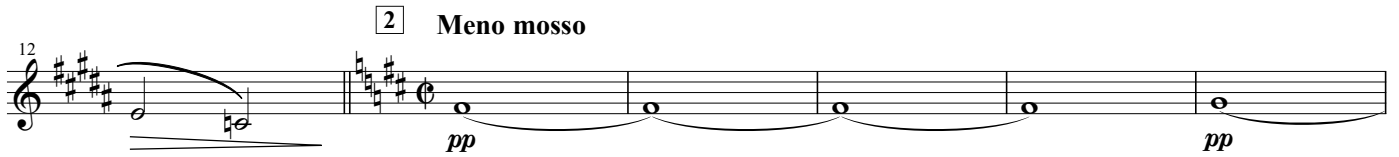

2 **Meno mosso**

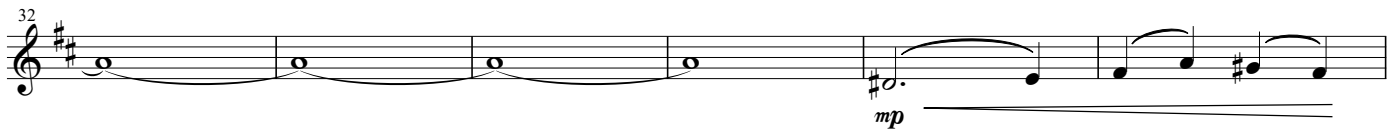
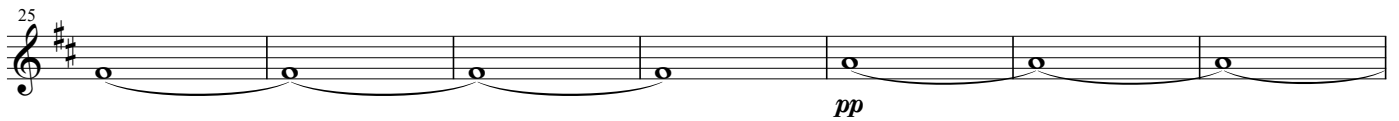
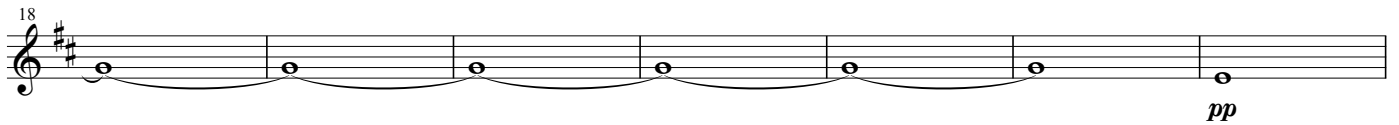

3 **Andante come prima**

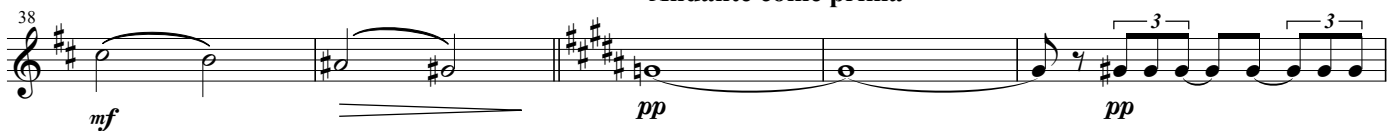

Horn in F 5

Fountains of Rome

43 *p*

47 *pp*

51 *pp* rit. 4 *a tempo* *pp*

55 *pp*

60 *pp* 5 *pp*

65

70 *mp* *mp* *p*

76 *pp*