

# Fountains of Rome

## 1. The Fountain of Valle Giulia at Dawn

Composed by Ottorino RESPIGHI  
Arranged by Takeshi TAKAHASHI

Andante mosso

# Fountains of Rome

Composed by Ottorino RESPIGHI

Arranged by Takeshi TAKAHASHI

## 2. The Triton Fountain in the Morning

Vivo

### 2 Un poco meno

# Fountains of Rome

## 3. The Trevi Fountain at Noon

Composed by Ottorino RESPIGHI

Arranged by Takeshi TAKAHASHI

**Allegro moderato**

**1 Allegro vivace**

**2**

**3**

**4 Piu vivace**

**5**

62 *ff* *fff* *ff*

69 *fff* *fff*

6

75 *fff*

81 *Largamente* *ff* *fff*

87 *3*

95 *f* *dim.* *mf* *dim.*

7

101 *p*

107 *dim.*

112 *8 Calmo* *pp* *mp*

117

121 *mf*

125 *p*

# Fountains of Rome

## 4. The Villa Medici Fountain at Sunset

Composed by Ottorino RESPIGHI

Arranged by Takeshi TAKAHASHI

Andante

1

2

Meno mosso

16

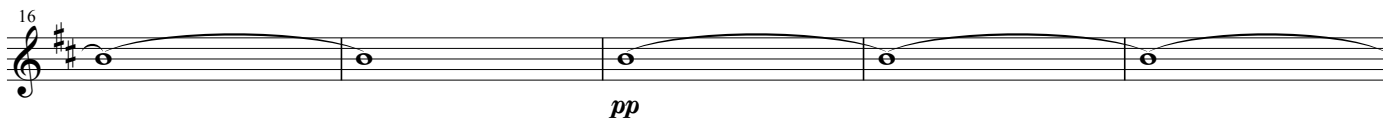

21

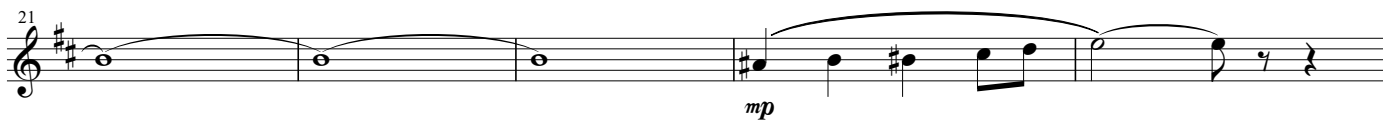

26

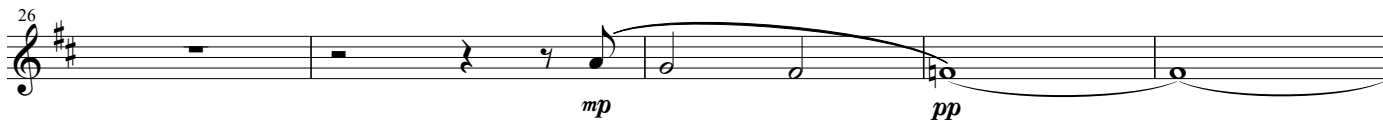

31

