

Belkis, Queen of Sheba

War Dance

Composed by Ottorino RESPIGHI

Arranged by Takeshi TAKAHASHI

Pesante (♩ = 104)

1 Selvaggio (♩ = 144)

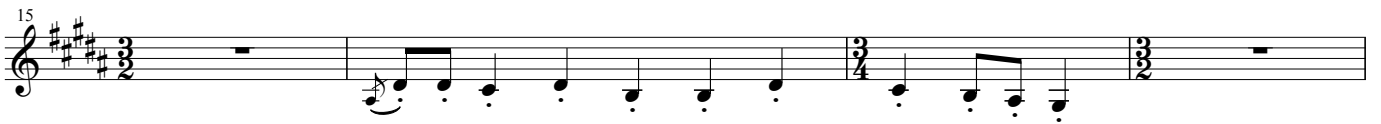

2 Allegro ritmato (♩ = 108)

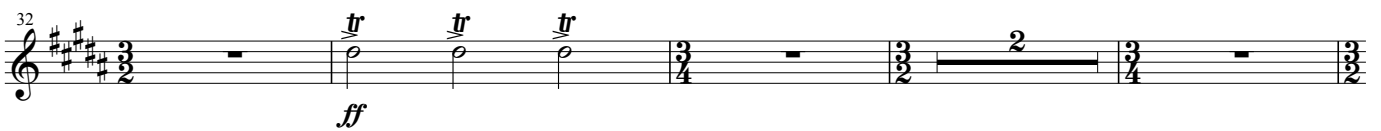

3 Piu mosso (♩ = 138)

103

109

116

7

123

128

133

8

138

143

148

152
