Kumamoto Horn Ensemble Series

Belkis, Queen of Sheba

War Dance

Composed by Ottorino RESPIGHI
Arranged by Takeshi TAKAHASHI

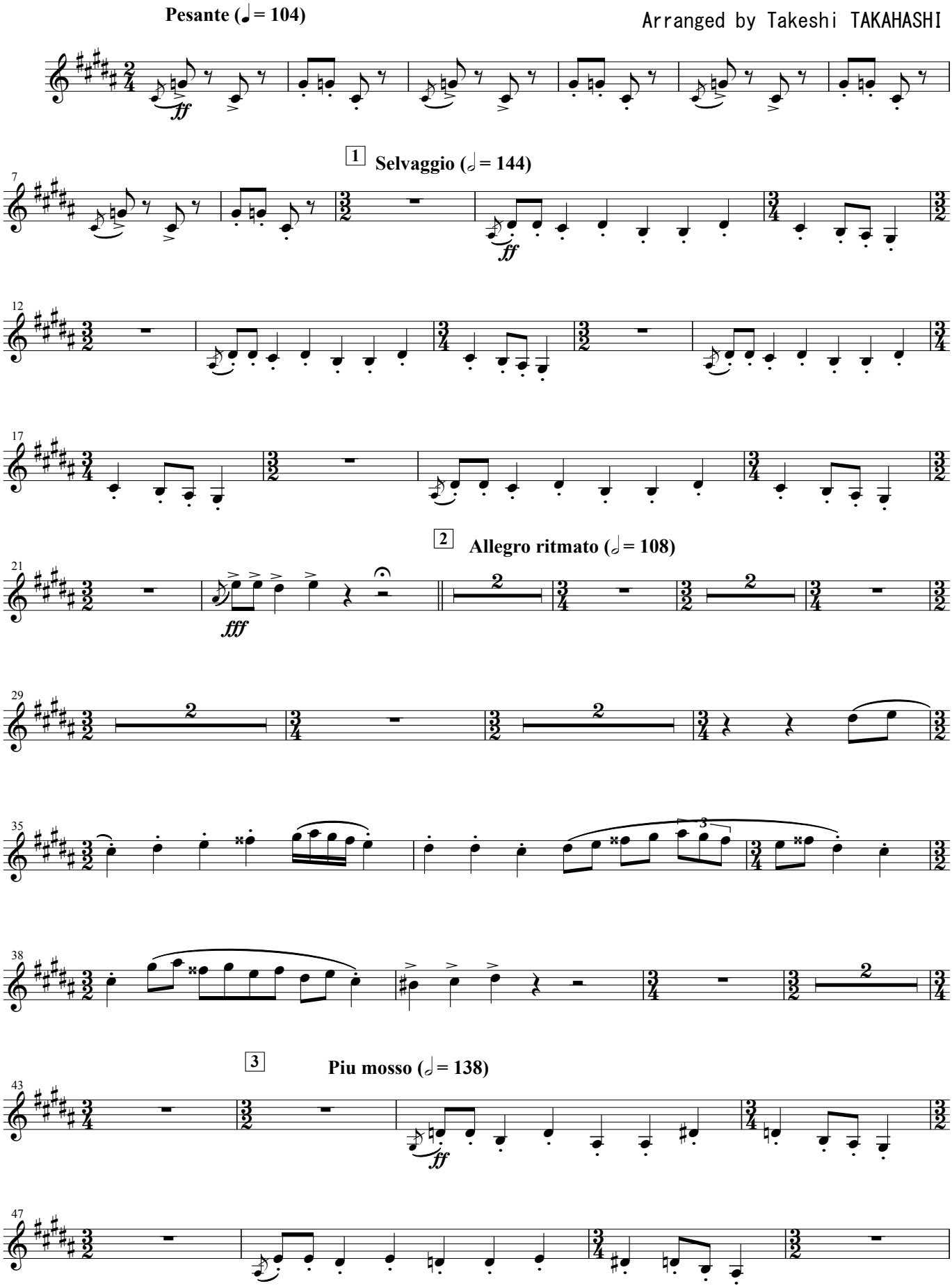

© Kumamoto Horn Ensemble Takeshi Takahashi 2022

Belkis, Queen of Sheba

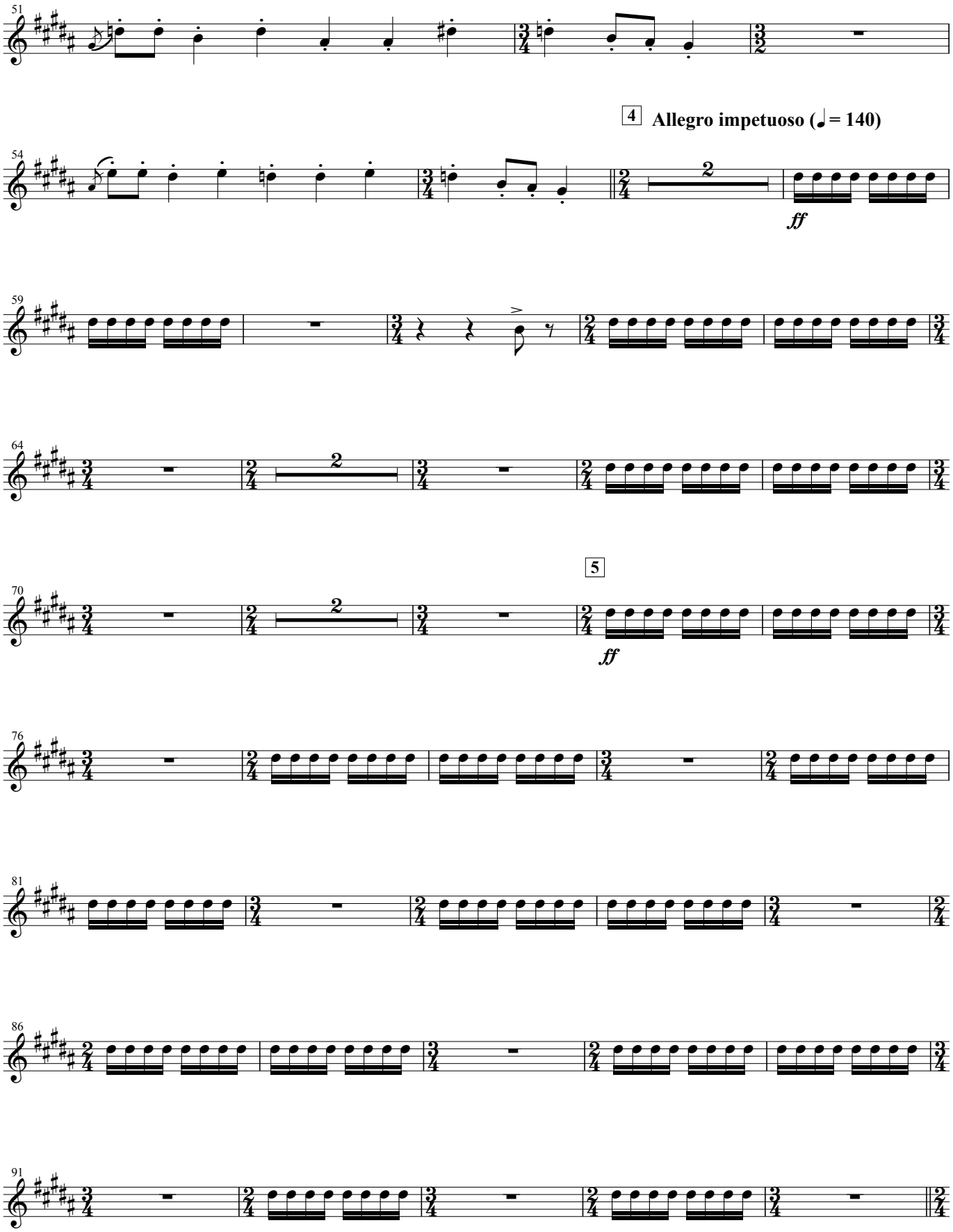
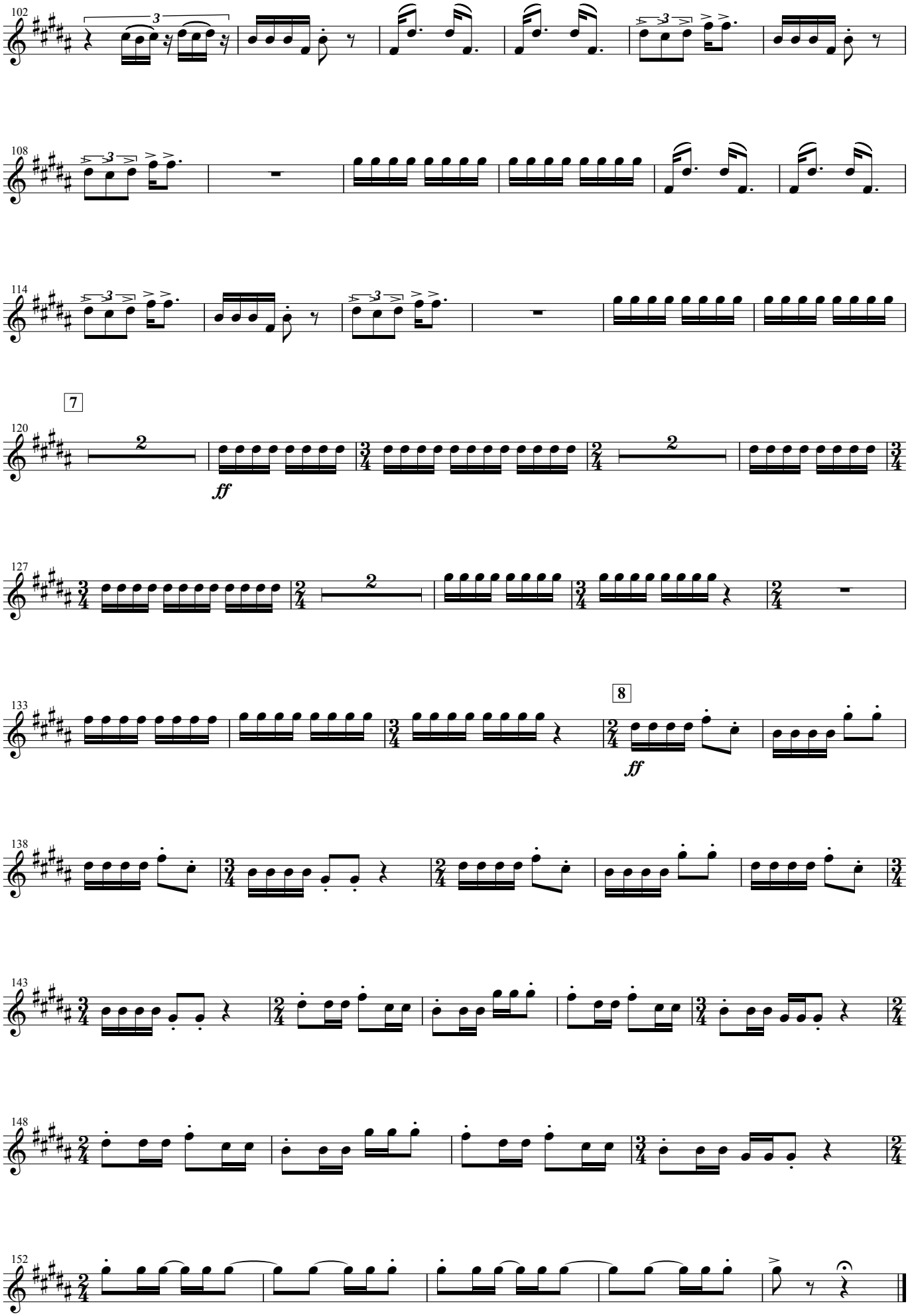
Belkis, Queen of Sheba