

Belkis, Queen of Sheba

War Dance

Composed by Ottorino RESPIGHI

Arranged by Takeshi TAKAHASHI

Pesante (♩ = 104)

1 **Selvaggio** (♩ = 144)

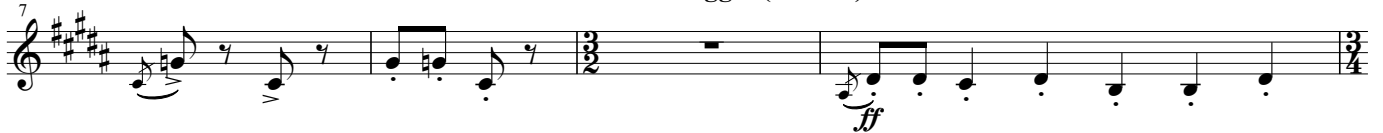

2 **Allegro ritmato** (♩ = 108)

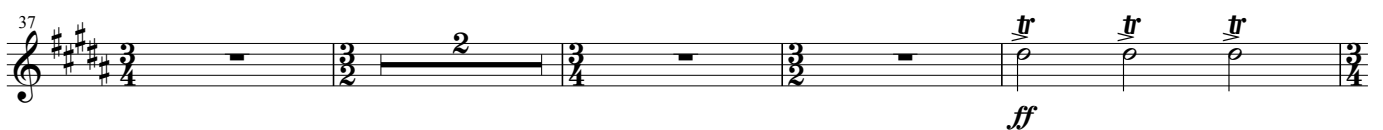

3 **Piu mosso** (♩ = 138)

Horn in F 1

Belkis, Queen of Sheba

100

106

112

118

124

129

135

140

145

151
