

Horn in F 4

Kumamoto Horn Ensemble Series

OTHELLO

1. Prelude

composed by Alfred Reed
arranged by Takeshi Takahashi

Broadly **Poco piu mosso**

ff *ff* *ff* *mf* *f* *mp* *p* *ff* *ff* *fff*

1 2 3 4 5

Largo **Poco piu mosso** **Poco meno mosso**

© Copyright 1978 by Piedmont Music Company, New York, NY 10016

This Arrangement: Copyright 2017 by Piedmont Music Company. Used by Permission.

The rights for Japan licensed to Sony Music Publishing (Japan) Inc.

Kumamoto Horn Ensemble Series

Horn in F 4

OTHELLO

2. Aubade

composed by Alfred Reed
arranged by Takeshi Takahashi

Scherzando 1

2

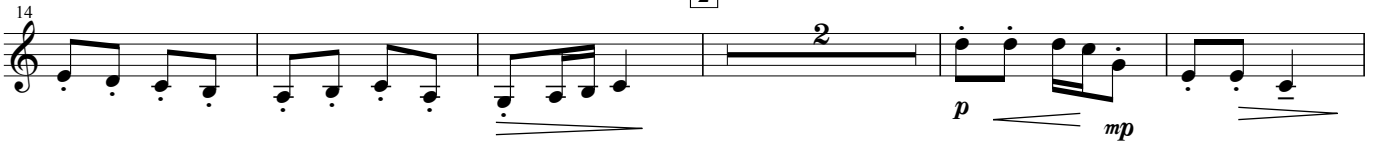

3

4

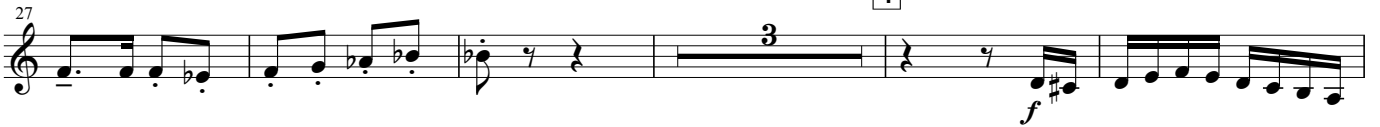

5

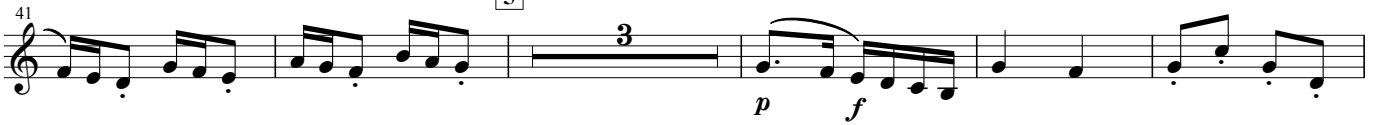

6

7

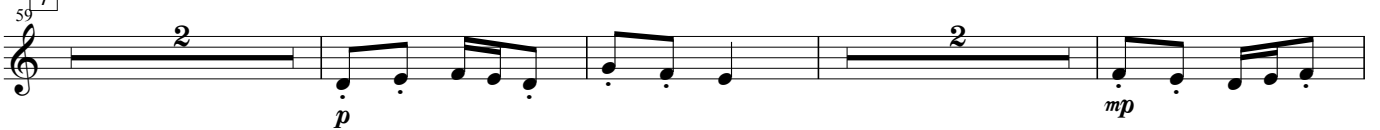

Horn in F 4

Kumamoto Horn Ensemble Series

OTHELLO

3. Othello and Desdemona

composed by Alfred Reed
arranged by Takeshi Takahashi

Moderately slow, sustained, but, not dragging

Horn in F 4

Kumamoto Horn Ensemble Series

OTHELLO

4. Entrance of the Court

composed by Alfred Reed

arranged by Takeshi Takahashi

Con moto

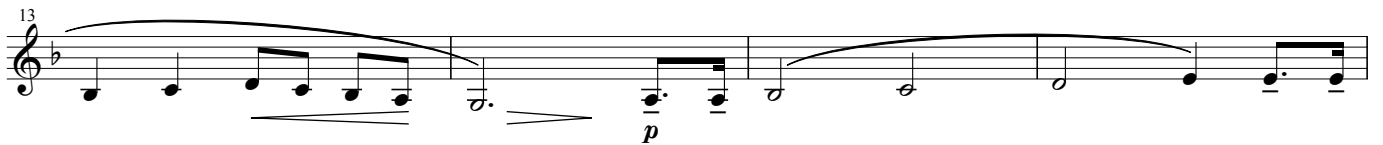
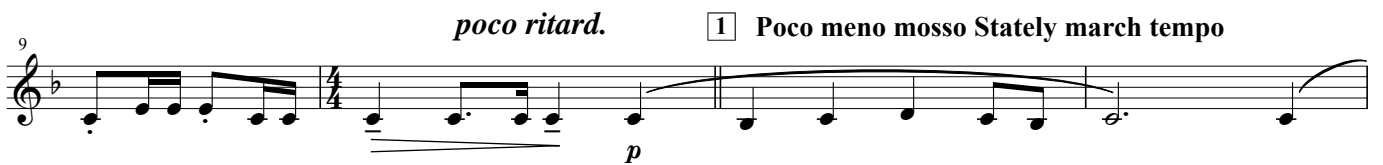

OTHELLO

Horn in F 4

33 *ff* 3 *ff*

37 3 3 **4** *fff* *ff*

41 3

45

49 **5** *sffz* > *mf* *ff*

Poco piu mosso **6** *ff* *ff*

57

61 3

Kumamoto Horn Ensemble Series

Horn in F 4

OTHELLO

composed by Alfred Reed
arranged by Takeshi Takahashi

5. The Death of Desdemona; Epilogue

Con moto
f *ff*

1 *rit.* *Largo*
p *pp*

2
p *pp* *p* *pp* *p*

3
pp *p*

4 **Molto sostenuto (solemnly)**
p *p* *mf*

5
f *ff*

6
p *p*

7
mp *p* *pp*