

Kumamoto Horn Ensemble Series

Romeo and Juliet Suite No. 3

1. Romeo at the Fountain

Composed by Sergei PROKOFIEV
Arranged by Takeshi TAKAHASHI

Andante assai

1 Andante

mf *f* *p*

5 **2** *p*

10

15 **3** *f*

20 **4** *f* 6

30

35 **5** *p*

40 *f* >

45 *p*

Poco meno mosso

Kumamoto Horn Ensemble Series

Romeo and Juliet Suite No. 3

2. Morning Dance

Composed by Sergei PROKOFIEV
Arranged by Takeshi TAKAHASHI

Allegro

7 *mp*

11 *f*

18 *mp*

22 *f*

26 *f* *p*

31 **Poco meno** *mp*

38 *mp*

45 **Tempo 1** *f*

49 *mf* **2**

55 *f* **7** **4**

63 *p*

67 **8** *f* *mf*

71 *f* **2**

77 *f* **9** *f* **2**

83 *f* **2**

89 **10** *f*

92 *ff* *p* *ff*

Kumamoto Horn Ensemble Series

Romeo and Juliet Suite No. 3

3. Juliet

Composed by Sergei PROKOFIEV
Arranged by Takeshi TAKAHASHI

Moderato, quasi allegretto

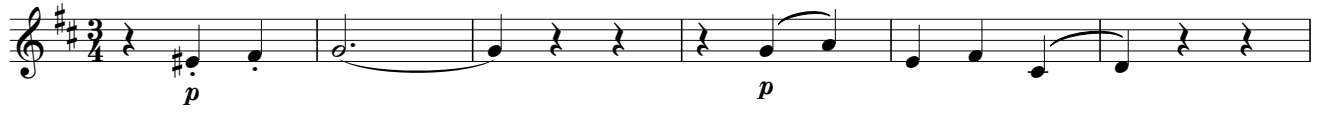

1 Andante, dolce

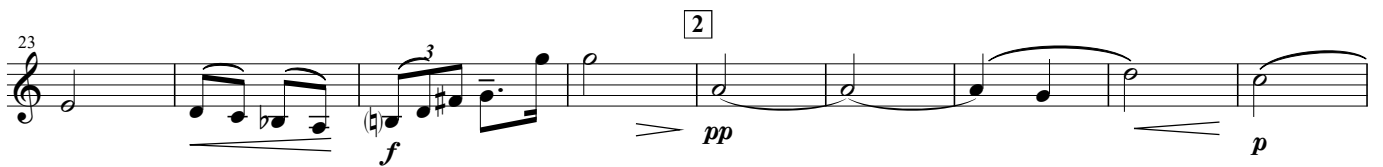

3 Allegretto

4

5

57 *f*

63 **6** *f* *mp*

68 *accel.* **7** Andante, dolce *mf*

78 *f*

85 **8** *pp* *p* **9**

97 **10** Moderato, quasi allegretto *p* *pp* *p*

103 *p* *p*

109 **11** *mp* *p*

Kumamoto Horn Ensemble Series

Romeo and Juliet Suite No. 3

4. Nurse

Composed by Sergei PROKOFIEV
Arranged by Takeshi TAKAHASHI

Andante assai, Scherzando

Staff 1: Measures 1-4. Dynamics: *p*, *mp*, *p*, *mp*.

Staff 2: Measures 5-8. Dynamics: *mp*, *mp*.

Staff 3: Measures 9-13. First ending bracket [1]. Dynamics: *p*.

Staff 4: Measures 14-18. Second ending bracket [2]. Dynamics: *p*.

Staff 5: Measures 19-22. Dynamics: *mf*, *p*.

Staff 6: Measures 23-26. Dynamics: *p*, *mf*, *f*, *p*.

Staff 7: Measures 27-30. Third ending bracket [3]. Dynamics: *mp*, *mf*.

Staff 8: Measures 31-35. Fourth ending bracket [4]. Dynamics: *mp*, *f*.

Staff 9: Measures 36-40. Dynamics: *p*, *p*.

Kumamoto Horn Ensemble Series

Romeo and Juliet Suite No. 3

5. Morning Serenade

Composed by Sergei PROKOFIEV
Arranged by Takeshi TAKAHASHI

Andante giocoso

Kumamoto Horn Ensemble Series

Romeo and Juliet Suite No. 3

6. Juliet's Death

Composed by Sergei PROKOFIEV
Arranged by Takeshi TAKAHASHI

Larghetto

6 **1** *p* *p* *p* *p* *mp*

12 **2** *f*

18 **3** *p* *mf* *p* *mp*

23

28 **4** *f* *rit.* *p*

34 **5** *a tempo* *sfp* *p* *rit.*

39 **6** *Meno mosso* *pp*

45 **7** *mp* *pp*