

Kumamoto Horn Ensemble Series

Romeo and Juliet Suite No. 1

1. Folk Dance

Composed by Sergei PROKOFIEV
Arranged by Takeshi TAKAHASHI

Allegro giocoso

93 **9** *f*

102 **10** *f*

108 **11** *mp*

114 *p*

120 **12** *f* *mf*

129 *pp*

135 **13** *f* *mp*

146 *f*

152 **14** *ff* *mf*

160 **15** *mf*

166 *mf*

173 *mf*

179 **16**
mp *p*
5

189 **17**
f *p* *mf*

195
mf

201 **18**
f *p*

207 **19**
p *mf*
2 3

216
f *pp*

222 **20**
pp

228
mp

234
pp

240 **21**
pp

246
mp *mp*
6

258 **22**
ff
2

Kumamoto Horn Ensemble Series

Romeo and Juliet Suite No. 1

Composed by Sergei PROKOFIEV
Arranged by Takeshi TAKAHASHI

2. Scene

Allegretto

11

mp

17

23

29

35

3

p *f* *mf* *pp*

41

48

mp *mf*

54

60

4

mf *mf*

Poco piu animato

73

79

5

Poco piu sostenuto pochissimo calando

10

ff

Kumamoto Horn Ensemble Series

Romeo and Juliet Suite No. 1

Composed by Sergei PROKOFIEV
Arranged by Takeshi TAKAHASHI

3. Madrigal

Andante tenero

1 *Poco piu mosso*

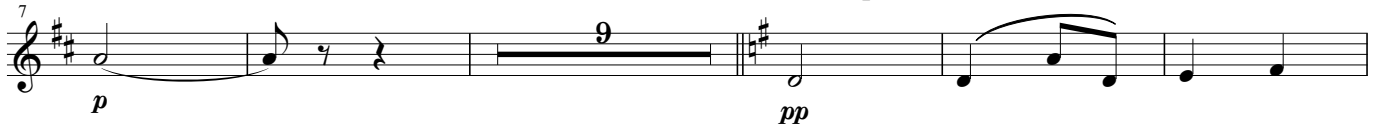

rit.

a tempo

2 *Tempo 1*

3 *Poco piu mosso*

4 *Andante assai*

5

piu mosso 6

rit.

a tempo

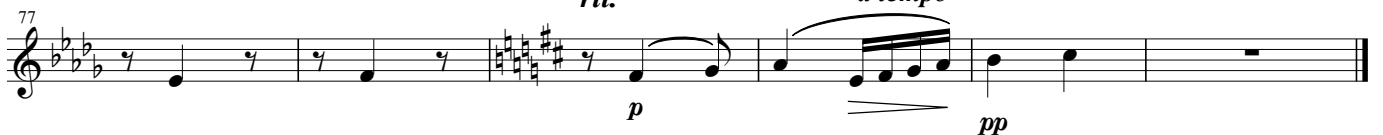

Kumamoto Horn Ensemble Series

Romeo and Juliet Suite No. 1

Composed by Sergei PROKOFIEV
Arranged by Takeshi TAKAHASHI

4. Minuet

Assai moderato

8 *f* *mf* *mp*

15 *pp* *mp*

20 *mf* *f*

25 *rit.* *a tempo* *p*

34 *rit.* *a tempo* *mp*

43 *mf*

Horn in F 3

Romeo and Juliet Suite No. 1

50 6

55

60 7

65 8

69 9

77 10

81

Kumamoto Horn Ensemble Series

Romeo and Juliet Suite No. 1

Composed by Sergei PROKOFIEV
Arranged by Takeshi TAKAHASHI

5. Masks

Andante marziale

pp

4 *pp*

8

12 **1** *pp*

19 **2** *mp*

26 *p*

30 **3** *mf*

34 *f* *mf*

37 *rit.* *p* **Lento** *pp*

Kumamoto Horn Ensemble Series Romeo and Juliet Suite No. 1

6. Romeo and Juliet

Composed by Sergei PROKOFIEV

Arranged by Takeshi TAKAHASHI

Larghetto

pp

pp

pp

1 **2** **Inquieto**

mf

a tempo *poco calando*

mf

3 **Andante**

p

p

4

p

5

p *cresc.* *f*

ff

6

p *mf*

87 *f* *mp*

92 *mp* *p* *p* *f* *ff* 7 3

97 *p* *mp*

102 *f* *f* 8

107 *mf* *mf*

112 *p* *pp* *rit.* 9 Piu mosso

117

122 *mf* *mf* 10

128 *pp* 2

134 *rit.* *a tempo* 11

141 *pp* *pp* *Meno mosso*

Kumamoto Horn Ensemble Series

Romeo and Juliet Suite No. 1

7. Death of Tybalt

Composed by Sergei PROKOFIEV
Arranged by Takeshi TAKAHASHI

Precipitato

1

2

3

4

5

6

65 *ff* *ff*

70 **7** *f*

77 **8** *f*

84

91 **9** *f*

98 **10** *f* *ff*

105 **11** *ff* *mf*

114 **12** *ff* *f*

121

128 13

f

135 14

f

142

ff *ff*

153 15 *rit.* 16 Adagio drammatico

f *ff*

17

ff

182

187 *rit.* 18 *a tempo*

192

ff

Poco meno mosso

197

ff
