

Kumamoto Horn Ensemble Series

Orpheus in the Underworld Overture

for 8 Horns

Composed by Jacques OFFENBACH
Arranged by Takeshi TAKAHASHI

Allegro con fuoco (♩ = 152)

ff

1

5

mp

12

f

2

17

p

f

3

3

23

mf

ff

4

28

mp

♩ = 60

33

p

pp

5

Allegretto (♩ = 60)

6

Lento (♩ = 52)

40

11

p

7

57

p

9 Allegro vivace (♩ = 140)

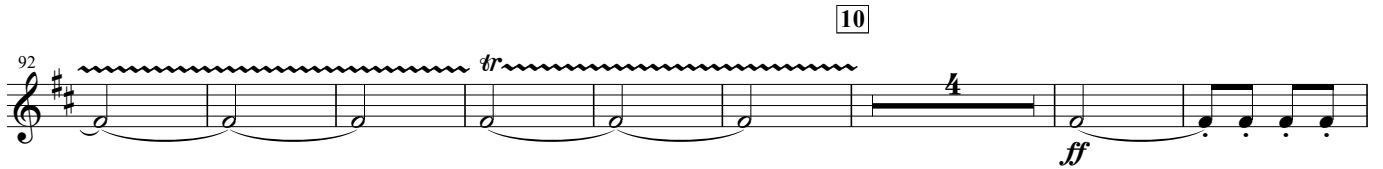
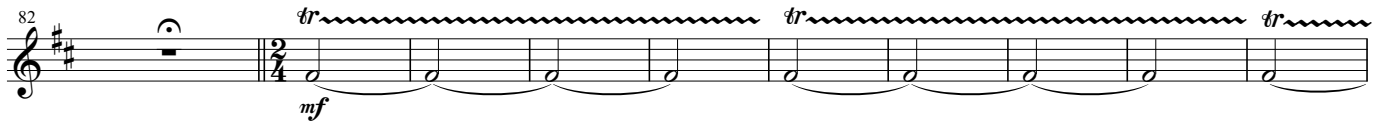

11 ♩ = 52

12 Allegretto (♩ = 40)

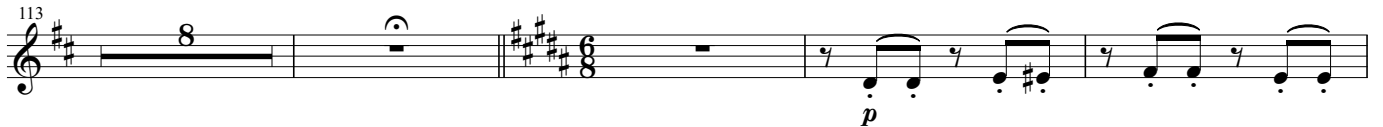

13

14 Piu mosso (♩ = 68)

144 *ff* *p*

149 *ff* *p* *ff*

15

154 *ff*

rit.

16 Andante (♩ = 40)

159 *f*

rit.

17 a tempo

165 *mp* *pp*

172 *p*

18 Allegro (♩ = 148)

178 *p*

19

194 *p*

20

202 *ff*

Horn in F 7

Orpheus in the Underworld Overture

21

22

23

24

25

