

# Kumamoto Horn Ensemble Series

## Orpheus in the Underworld Overture

for 8 Horns

Composed by Jacques OFFENBACH  
Arranged by Takeshi TAKAHASHI

Allegro con fuoco (♩ = 152)

1

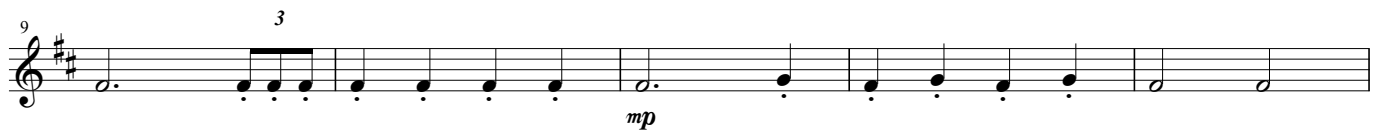

2

3

4

♩ = 60

5 Allegretto (♩ = 60)

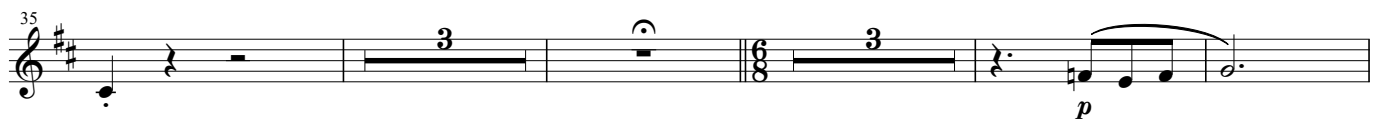

6 Lento (♩ = 52)

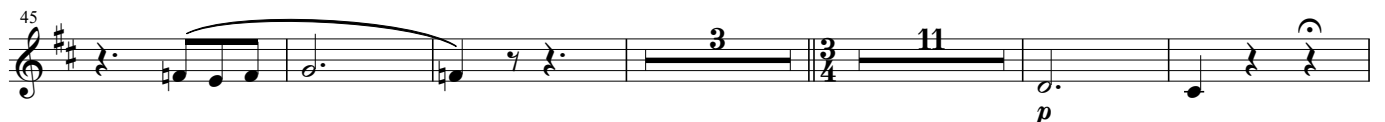

Horn in F 6

Orpheus in the Underworld Overture

7

8

9 Allegro vivace (♩ = 140)

10

11 ♩ = 52

12 Allegretto (♩ = 40)

13

14 Piu mosso (♩ = 68)

146 *p* *ff* *p*

15

151 *ff* *f*

*rit.*

157 *ff*

16 Andante (♩ = 40)

163

*rit.* 17 *a tempo*

168 *pp*

18 Allegro (♩ = 148)

175 *p* *p*

19

182 *p*

197

1. 2.

20

204 *ff*

1. 2.

21

22

23

24

25

