

Pictures at an Exhibition

1. Promenade I

Composed by Modest MOUSSORGSKY

Arranged by Takeshi TAKAHASHI

Allegro giusto, nel mode russo; senza allegrezza, ma poco sostenuto

5/4 - 6/4 - 5/4 - 6/4 - 5/4

f

5/4 - 6/4 - 5/4 - 6/4

mf

5/4 - 6/4 - 5/4 - 6/4

mf

6/4 - 3/2

f *mf*

6/4 - 6/4 - 6/4

p *p* *mf* *f*

6/4 - 6/4

f

6/4 - 6/4

f

6/4 - 6/4

f

Pictures at an Exhibition

2. The Gnome

Composed by Modest MOUSSORGSKY

Arranged by Takeshi TAKAHASHI

Vivo **Meno vivo**

7 **Vivo** **ff** **f** **p** **1**

12 **f** **ff**

17 **2** **ff** **ff** **ff**

24 **3** **ff** **p**

31 **p**

38 **4** **ff** **f** **ff**

Poco meno mosso, pesante

44 **5** **ff** **p** **mf**

49 **2**

Horn in F 6

Pictures at an Exhibition

55 **Vivo** **6** **Meno mosso**

60 **7** **Vivo**

66 **Meno mosso** **Vivo** **8** **Meno mosso**

71

76

81 **Poco a poco accel.**

9

90

10

96

102 **11**

Pictures at an Exhibition

3. Promenade II

Composed by Modest MOUSSORGSKY

Arranged by Takeshi TAKAHASHI

Moderato comodo e con delicatezza

1

4

1

5

6

p

7

10

mp

rit.

Horn in F 6

Kumamoto Horn Ensemble Series

Pictures at an Exhibition

4. The Old Castle

Composed by Modest MOUSSORGSKY

Arranged by Takeshi TAKAHASHI

Andante

Horn in F 6

Pictures at an Exhibition

59 8

67 9

72

77 10

81

89 11

93 12

98

104

Pictures at an Exhibition

5. Promenade III

Composed by Modest MOUSSORGSKY

Arranged by Takeshi TAKAHASHI

Moderato non tanto, pesante

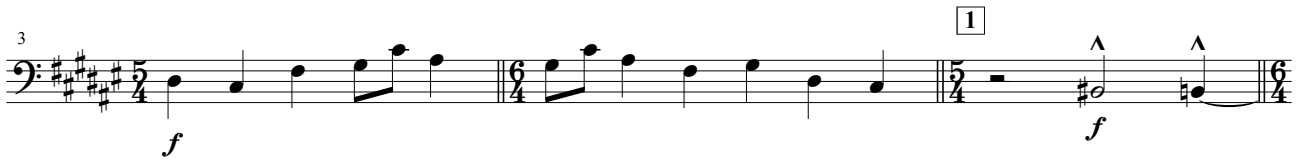

Pictures at an Exhibition

6. The Tuileries Garden

Composed by Modest MOUSSORGSKY
Arranged by Takeshi TAKAHASHI

Allegretto non troppo, capriccioso

p

4

7 **A** *mp* *mf*

11 *p* **B** *p*

15 *p* *p*

19 **C** *p* *mf*

23 *f* *ff* *p* **D**

27 *p* *p* *p*

Pictures at an Exhibition

7. Bydlo

Composed by Modest MOUSSORGSKY

Arranged by Takeshi TAKAHASHI

Sempre moderato pesante

mf

A

mf

B **C** **D**

ff *cresc.*

E

ff

F

f *dim.*

G **H**

pp

Pictures at an Exhibition

8. Promenade IV

Composed by Modest MOUSSORGSKY

Arranged by Takeshi TAKAHASHI

Tranquillo

Pictures at an Exhibition

9. Ballet of the Chickens in their Shells

Composed by Modest MOUSSORGSKY
Arranged by Takeshi TAKAHASHI

Scherzino. Vivo leggero

p

A

p

B

C

mp

p

D

p

E

F

p

G

H

p

I

p

J

mp

Pictures at an Exhibition

11. The Market place at Limoges

Composed by Modest MOUSSORGSKY
Arranged by Takeshi TAKAHASHI

Allegretto vivo, sempre scherzando

f *mf* *mf*

A

f *p* *mp* *mf* *f* *ff*

B **C**

mf *mf* *f* *mf* *p* *f*

D

mp *f* *mf* *f* *mp*

mp *f* *ff*

E

mf *f*

F

f *mf* *mf*

G

f *p* *mp* *mf* *f*

ff *mp* *ff* *ff* *f*

H *Meno mosso*

ff *ff* *f*

Pictures at an Exhibition

12. The Catacombs

Composed by Modest MOUSSORGSKY

Arranged by Takeshi TAKAHASHI

Largo

ff *p* *ff*

5 *p* *ff* *p* *ff*

9 *p* *ff* **A**

13 *ff* *ff* *p*

17 *p*

21 *ff* *ff* *ff* **B**

25 *f*

29 *ff* *pp*

Kumamoto Horn Ensemble Series Pictures at an Exhibition

13. Promenade V

Composed by Modest MOUSSORGSKY

Arranged by Takeshi TAKAHASHI

Andante non troppo, con lamento

Mute

3

p

6 **A**

p

9

p

12 **B** **C**

p *p*

17

p *p*

21

Open

Kumamoto Horn Ensemble Series
Pictures at an Exhibition

14. Baba Yaga – The Hut on Fowl's Legs

Composed by Modest MOUSSORGSKY

Arranged by Takeshi TAKAHASHI

Allegro con brio, feroce

Horn in F 6

Pictures at an Exhibition

55 **G**

ff *ff*

63 **H**

ff *ff*

69

ff *ff* *ff* *ff*

75 **I**

ff

85 **J**

ff *ff*

91 **K** Andante mosso

mf

101 **L**

p

107 **M**

p *p* *p*

113

p

119 **N** Allegro molto

p *ff*

128

p

Horn in F 6

Pictures at an Exhibition

134 O
mf *f* *p cresc.*

140 *ff*

146 P
ff

152 Q
ff

158 R

164

170 S
ff *ff*

178 T
ff *ff* *ff*

184 U
ff *ff* *ff*

194 V
ff *ff*

200 *ff*

Kumamoto Horn Ensemble Series Pictures at an Exhibition

15. The Great Gate of Kiev

Composed by Modest MOUSSORGSKY

Arranged by Takeshi TAKAHASHI

Allegro alla breve. Maestoso. Con grandezza

Horn in F 6

Pictures at an Exhibition

56

62

F

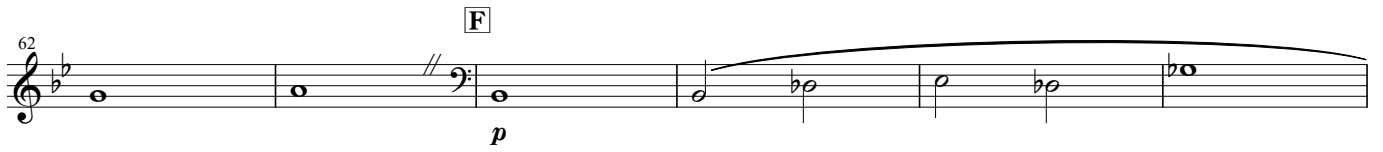

68

74

80

G

86

92

H

98

104

I

110

J

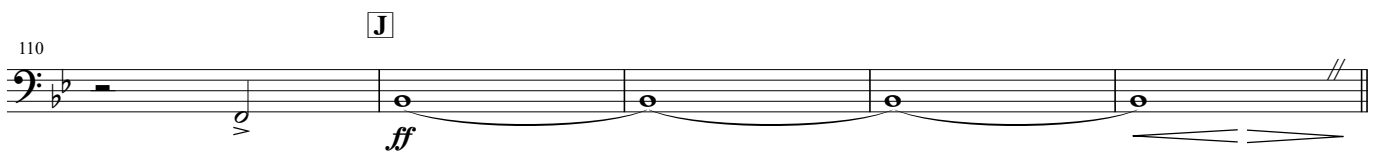

Horn in F 6

Pictures at an Exhibition

K *Meno mosso sempre maestoso*

115

122

L

128

M

134

N

147

O

153

P

159

Q

165

173

R

179
