

# Pictures at an Exhibition

## 1. Promenade I

Composed by Modest MOUSSORGSKY

Arranged by Takeshi TAKAHASHI

*Allegro giusto, nel mode russo; senza allegrezza, ma poco sostenuto*

5/4 time signature. Measure 3 starts with a forte (*f*) dynamic.

5/4 time signature. Measure 5 starts with a mezzo-forte (*mf*) dynamic.

5/4 time signature. Measure 9 starts with a mezzo-forte (*mf*) dynamic.

5/4 time signature. Measure 12 starts with a forte (*f*) dynamic.

5/4 time signature. Measure 15 starts with a piano (*p*) dynamic.

5/4 time signature. Measure 18 starts with a mezzo-forte (*mf*) dynamic.

5/4 time signature. Measure 21 starts with a forte (*f*) dynamic.

5/4 time signature. Measure 23 starts with a mezzo-forte (*mf*) dynamic.

Kumamoto Horn Ensemble Series

Horn in F 5

Pictures at an Exhibition

2. The Gnome

Composed by Modest MOUSSORGSKY

Arranged by Takeshi TAKAHASHI

**Vivo** **Meno vivo**

7 **Vivo** **ff** **f** **p** **2**

12 **ff** **ff** **ff** **1**

17 **ff** **ff** **3** **2**

26 **ff** **ff** **3** **+**

34 **2** **+** **p** **ff** **f** **4**

41 **ff**

**Poco meno mosso, pesante**

46 **5** **Vivo** **ff**

Horn in F 5

Pictures at an Exhibition

57 **6** *Meno mosso* **7** *Vivo* *ff* *Meno mosso* *mf*

68 *Vivo* *ff* **8** *Meno mosso* *ff*

73 *ff*

78 *Poco a poco accel.* **4**

86 **9** *mf* *mf*

92 *mf* *f*

98 **10** *f* *ff* *ff*

104 **11** *ff* *ff*

# Pictures at an Exhibition

## 3. Promenade II

Composed by Modest MOUSSORGSKY

Arranged by Takeshi TAKAHASHI

Moderato commodo e con delicatezza

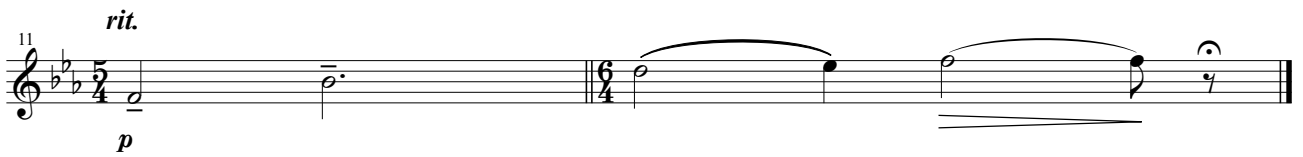
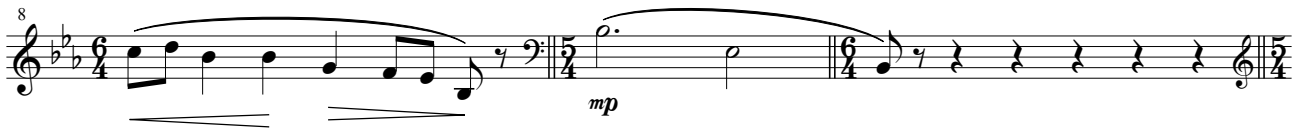
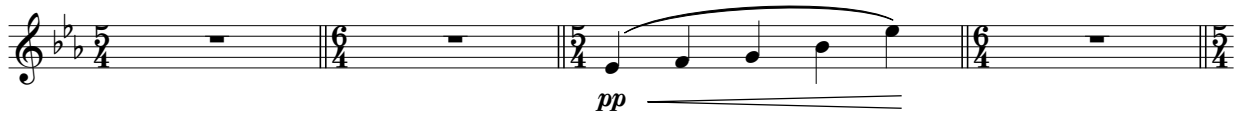

# Kumamoto Horn Ensemble Series

Horn in F 5

## Pictures at an Exhibition

### 4. The Old Castle

Composed by Modest MOUSSORGSKY

Arranged by Takeshi TAKAHASHI

Andante

Horn in F 5

Pictures at an Exhibition

47 6 7  
  
*mp*

59 8  
  
*mf*

67 9  
  
*p*

71 4  
  
*mp*

78 10  
  
*p*

86 11  
  
*p*

92 12  
  
*p*

103 2  
  
*p* *f*

# Pictures at an Exhibition

## 5. Promenade III

Composed by Modest MOUSSORGSKY

Arranged by Takeshi TAKAHASHI

Moderato non tanto, pesante

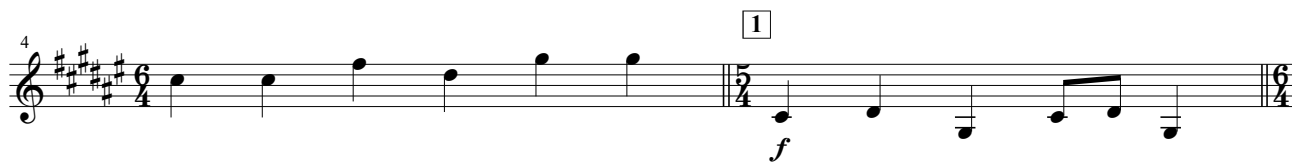

# Pictures at an Exhibition

## 6. The Tuileries Garden

Composed by Modest MOUSSORGSKY  
Arranged by Takeshi TAKAHASHI

*Allegretto non troppo, capriccioso*

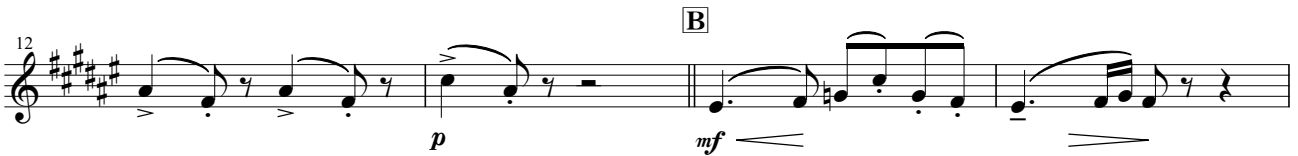

# Pictures at an Exhibition

## 7. Bydlo

Composed by Modest MOUSSORGSKY

Arranged by Takeshi TAKAHASHI

*Sempre moderato pesante*

10 **A**  
*p*

18 **B**  
*f* *mf* *cresc.*

23 **C**  
*f* *cresc.*

28 **D**  
*dim.*

33 *f* *cresc.*

38 **E**  
*ff*

43 **F**  
*dim.*

48 *mp* *dim.*

55 **G**  
*p* *dim.*

60 *2*

# Pictures at an Exhibition

## 8. Promenade IV

Composed by Modest MOUSSORGSKY

Arranged by Takeshi TAKAHASHI

Tranquillo

**A**

# Pictures at an Exhibition

## 9. Ballet of the Chickens in their Shells

Composed by Modest MOUSSORGSKY  
Arranged by Takeshi TAKAHASHI

Scherzino. Vivo leggero

# Pictures at an Exhibition

## 10. Samuel Goldenberg and Schmuyle

Composed by Modest MOUSSORGSKY

Arranged by Takeshi TAKAHASHI

Andante

**A**

**B**

**C**

# Pictures at an Exhibition

## 11. The Market place at Limoges

Composed by Modest MOUSSORGSKY

Arranged by Takeshi TAKAHASHI

*Allegretto vivo, sempre scherzando*

# Kumamoto Horn Ensemble Series

## Pictures at an Exhibition

### 12. The Catacombs

Composed by Modest MOUSSORGSKY

Arranged by Takeshi TAKAHASHI

Largo

# Kumamoto Horn Ensemble Series Pictures at an Exhibition

## 13. Promenade V

Composed by Modest MOUSSORGSKY  
Arranged by Takeshi TAKAHASHI

Andante non troppo, con lamento

Mute

*p*

**A**

*p*

*p*

**B**

*p*

**C**

*p*

*p*

*p*

*p*

*p*

Open

Horn in F 5

Pictures at an Exhibition

73 **I**  

82 **J**  

90 **K** Andante mosso  

99 Mute  

103 **L**  

108 Open **M**  

114  

122 **N** Allegro molto  

132  

139 **O**  

Horn in F 5

Pictures at an Exhibition

145 **P**

151 **Q**

157 **R**

165 **S**

172 **T**

180

186 **U**

195 **V**

204

210

# Kumamoto Horn Ensemble Series Pictures at an Exhibition

## 15. The Great Gate of Kiev

Composed by Modest MOUSSORGSKY  
Arranged by Takeshi TAKAHASHI

*Allegro alla breve. Maestoso. Con grandezza*

*f*

7

**A**  
13 *mf* *f*

**B**  
19 *ff*

**C**  
25 15 2

**D**  
47 *f*

**E**  
53 *f*

**F**  
59 // 17

Horn in F 5

Pictures at an Exhibition

81 **G**

*mf* *mp*

87

93 **H**

*mp* *f*

99

*mf* *f*

105 **I**

*mf* *f cresc.*

111 **J** **K** *Meno mosso sempre maestoso*

*ff* *ff*

117

123 **L**

Horn in F 5

Pictures at an Exhibition

129 **M**

135 **N**

146 **O**

152 **P**

158 **Q**

164

170 **R**

177
