

Pictures at an Exhibition

1. Promenade I

Composed by Modest MOUSSORGSKY

Arranged by Takeshi TAKAHASHI

Allegro giusto, nel mode russo; senza allegrezza, ma poco sostenuto

Kumamoto Horn Ensemble Series

Horn in F 3

Pictures at an Exhibition

2. The Gnome

Composed by Modest MOUSSORGSKY

Arranged by Takeshi TAKAHASHI

Vivo **Meno vivo**

6 **Vivo** **ff** **p**

11 **1** **ff** **ff**

16 **2** **ff** **mf**

22

27 **3** **ff** **p**

33 **p**

39 **4** **ff** **ff**

Horn in F 3

Pictures at an Exhibition

Poco meno mosso, pesante

44 5 **Vivo**

56 6 **Meno mosso** 7 **Vivo** **Meno mosso**

68 **Vivo** 8 **Meno mosso**

73 **ff**

78 **Poco a poco accel.**

86 9

92 **mf** **f**

98 10 **ff** **ff**

104 11 **ff** **ff**

Pictures at an Exhibition

3. Promenade II

Composed by Modest MOUSSORGSKY

Arranged by Takeshi TAKAHASHI

Moderato commodo e con delicatezza

4

1

7

pp

9

p

11

rit.

p

Kumamoto Horn Ensemble Series

Horn in F 3

Pictures at an Exhibition

4. The Old Castle

Composed by Modest MOUSSORGSKY

Arranged by Takeshi TAKAHASHI

Andante

1

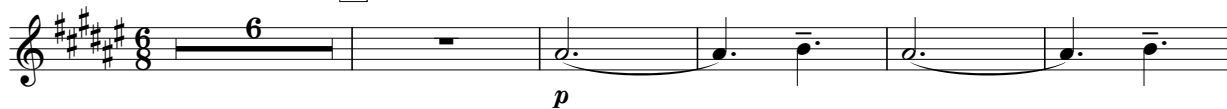

2

3

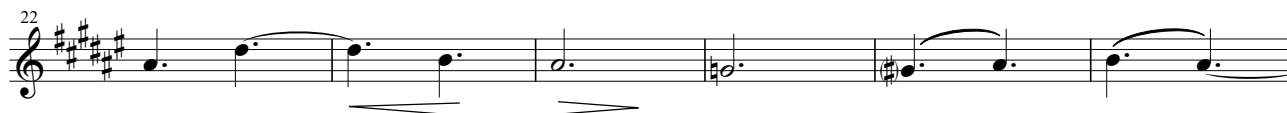
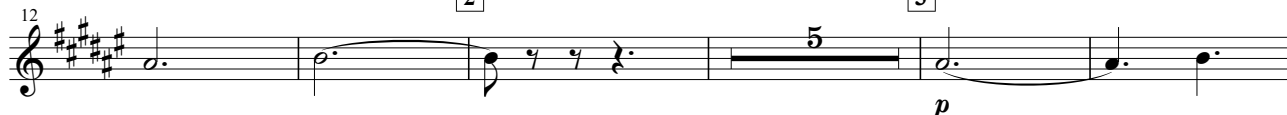

4

5

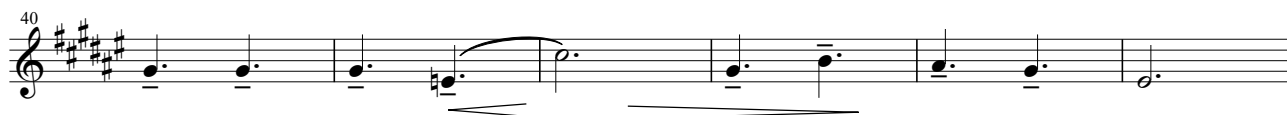

6

7

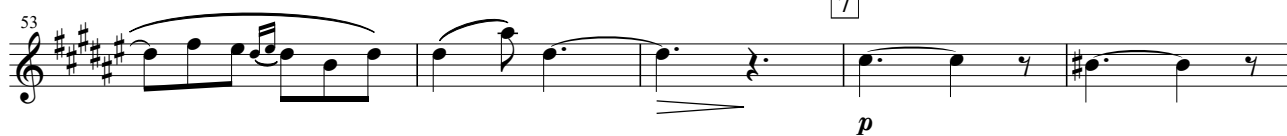

Horn in F 3

Pictures at an Exhibition

58 8

f

2

65 9 *espressivo*

mf *p* *mp*

2

72

p

77 10

f *p*

82

p *p*

2

89 11

p

94 12

p

4

103

p *p* *f*

Pictures at an Exhibition

5. Promenade III

Composed by Modest MOUSSORGSKY

Arranged by Takeshi TAKAHASHI

Moderato non tanto, pesante

Pictures at an Exhibition

6. The Tuileries Garden

Composed by Modest MOUSSORGSKY

Arranged by Takeshi TAKAHASHI

Allegretto non troppo, capriccioso

p

4

8 **A**
mp *mf* *p*

12 **B**
p *mf*

17 **C**
p

22
mf *f* *ff*

25 **D**
p *mp* *f* *p*

28
p *p*

Pictures at an Exhibition

7. Bydlo

Composed by Modest MOUSSORGSKY

Arranged by Takeshi TAKAHASHI

Sempre moderato pesante

4
p

10 **A**

4
p 3

21 **B**

mf cresc. f cresc.

27 **C** **D**

dim.

33 **E**

f cresc. ff

39

dim.

45 **F**

8
p dim.

58 **G**

p 3

Pictures at an Exhibition

8. Promenade IV

Composed by Modest MOUSSORGSKY

Arranged by Takeshi TAKAHASHI

Tranquillo

pp

p

mf *f*

p

A

Pictures at an Exhibition

9. Ballet of the Chickens in their Shells

Composed by Modest MOUSSORGSKY
Arranged by Takeshi TAKAHASHI

Scherzino. Vivo leggiero

Pictures at an Exhibition

10. Samuel Goldenberg and Schmuyle

Composed by Modest MOUSSORGSKY
Arranged by Takeshi TAKAHASHI

Andante

A

B

C

Pictures at an Exhibition

11. The Market place at Limoges

Composed by Modest MOUSSORGSKY

Arranged by Takeshi TAKAHASHI

Allegretto vivo, sempre scherzando

f *f*

A

f *p* *mp* *mf* *f*

B

ff *mf* *mp* *p*

C

f *p* *f* *f*

D

mf *f* *p* *p* *f*

E

ff *mf*

F

f *ff*

G

f *p* *mp* *mf* *f*

ff *ff* *mp* *ff*

H *Meno mosso*

f *ff*

ff *ff*

Kumamoto Horn Ensemble Series

Pictures at an Exhibition

12. The Catacombs

Composed by Modest MOUSSORGSKY

Arranged by Takeshi TAKAHASHI

Largo

p *ff*

p *ff* *p* *ff*

p *ff*

ff *ff* *p*

p

ff *ff*

ff *pp*

A

B

Horn in F 3

Kumamoto Horn Ensemble Series Pictures at an Exhibition

13. Promenade V

Composed by Modest MOUSSORGSKY

Arranged by Takeshi TAKAHASHI

Andante non troppo, con lamento

Mute

p

A

B

C

p

p

p

p

Open

Horn in F 3

Kumamoto Horn Ensemble Series

Pictures at an Exhibition

14. Baba Yaga – The Hut on Fowl's Legs

Composed by Modest MOUSSORGSKY

Arranged by Takeshi TAKAHASHI

Allegro con brio, feroce **A**

B

C

D

E

F

G

H

I

J

K Andante mosso Mute

L

M

N Allegro molto

Horn in F 3

Pictures at an Exhibition

Kumamoto Horn Ensemble Series Pictures at an Exhibition

15. The Great Gate of Kiev

Composed by Modest MOUSSORGSKY

Arranged by Takeshi TAKAHASHI

Allegro alla breve. Maestoso. Con grandezza

f

6

12 **A** *mf*

18 **B** *f* *ff*

24

29 **C** **D** 15 2 *f*

51 **E** *f*

57

Horn in F 3

Pictures at an Exhibition

63 **F** **G**
17
mf *mp*

86

93 **H**
mp *f*

99
mf *f*

104 **I**
mf *f cresc.*

109 **J**
ff

K **Meno mosso sempre maestoso**
115 *ff*

122 **L**

127 **M**

Horn in F 3

Pictures at an Exhibition

132 N

mf

138

143

148 O

f

153 P

cresc. *ff*

158

163 Q

ff

170 R

177

sf
