

Kumamoto Horn Ensemble Series

Horn in F 2

Pictures at an Exhibition

2. The Gnome

Composed by Modest MOUSSORGSKY

Arranged by Takeshi TAKAHASHI

Vivo **Meno vivo**

6 **Vivo**

11 **1**

16 **2**

22

27 **3**

33

39 **4**

44 **5** **Poco meno mosso, pesante**

49

Horn in F 2

Pictures at an Exhibition

54 **Vivo** **6** **Meno mosso**

59

64 **7** **Vivo** **Meno mosso** **Vivo**

69 **8** **Meno mosso**

74

79 **Poco a poco accel.**

84 **tr** **f** **mp** **tr** **f**

90 **9** **mp** **tr** **f**

95 **10** **mp** **tr** **ff**

104 **11** **ff** **ff**

Pictures at an Exhibition

3. Promenade II

Composed by Modest MOUSSORGSKY

Arranged by Takeshi TAKAHASHI

Moderato commodo e con delicatezza

Kumamoto Horn Ensemble Series

Horn in F 2

Pictures at an Exhibition

4. The Old Castle

Composed by Modest MOUSSORGSKY
Arranged by Takeshi TAKAHASHI

Andante

1

p

11

2

p

16

3

p

23

4

mp

32

mp

38

5

mp

43

6

p

Horn in F 2

Pictures at an Exhibition

49 7

p

59 8

f *mp*

65 9

mf *p*

75 10

p *f* *mp*

82

p

89 11

mp

95 12

p *p*

104

p *f*

Pictures at an Exhibition

5. Promenade III

Composed by Modest MOUSSORGSKY

Arranged by Takeshi TAKAHASHI

Moderato non tanto, pesante

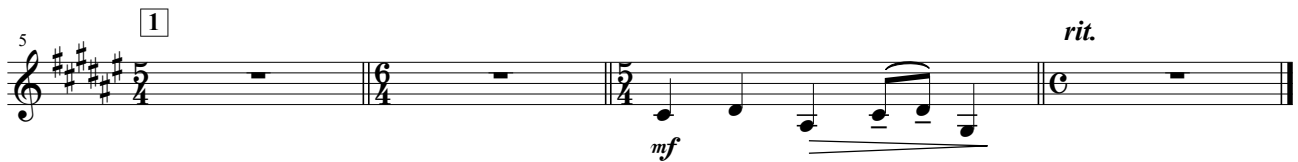
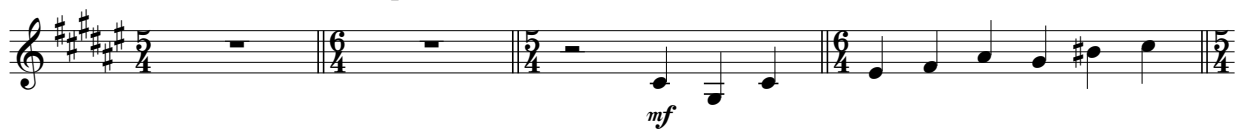

Pictures at an Exhibition

6. The Tuileries Garden

Composed by Modest MOUSSORGSKY

Arranged by Takeshi TAKAHASHI

Allegretto non troppo, capriccioso

Pictures at an Exhibition

7. Bydlo

Composed by Modest MOUSSORGSKY
Arranged by Takeshi TAKAHASHI

Sempre moderato pesante

4 *p*

9 **A**

4 *p*

17 **B**

3 *mf cresc.*

24 **C**

4 *f cresc.*

29 **D**

dim.

34 **E**

f cresc. ff

39

44 **F**

dim.

51

mp dim.

57 **G**

mp p

Pictures at an Exhibition

8. Promenade IV

Composed by Modest MOUSSORGSKY
Arranged by Takeshi TAKAHASHI

Tranquillo

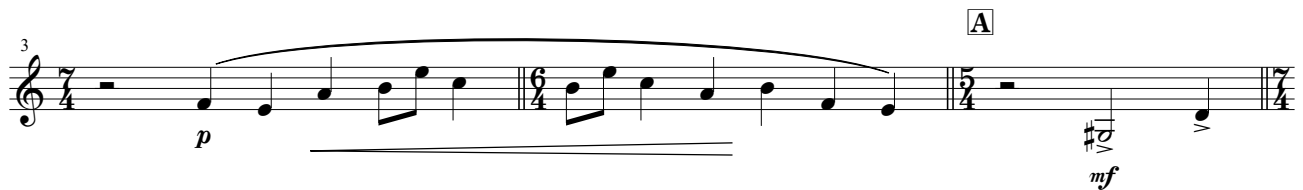

Pictures at an Exhibition

9. Ballet of the Chickens in their Shells

Composed by Modest MOUSSORGSKY
Arranged by Takeshi TAKAHASHI

Scherzino. Vivo leggero

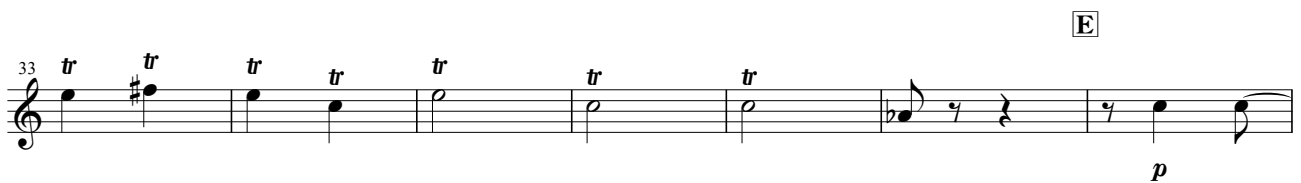
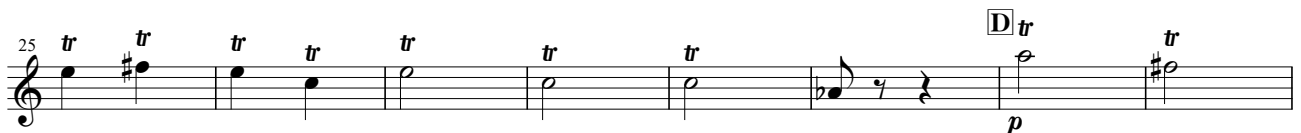

Pictures at an Exhibition

10. Samuel Goldenberg and Schmuyle

Composed by Modest MOUSSORGSKY

Arranged by Takeshi TAKAHASHI

Andante

3 *f* 3 3

3 3 **A** 3

6 3 3 3 3 3

9 **B** *f* 3 3 3

12 **C** *f* 3 3 3 *f* 3 3 3

15 *f* 3 3 3 *mf* < >

18 *mf* < > *f* *sf* *sf* *f* *sf* *sf* *f*

22 *f* *ff*

26 *sf* *sf* *f* 3

Pictures at an Exhibition

11. The Market place at Limoges

Composed by Modest MOUSSORGSKY

Arranged by Takeshi TAKAHASHI

Allegretto vivo, sempre scherzando

Pictures at an Exhibition

12. The Catacombs

Composed by Modest MOUSSORGSKY

Arranged by Takeshi TAKAHASHI

Largo

ff *p* *p* *ff*

p *p* *ff*

p *ff* *ff* *p*

p

A

ff *ff* *ff*

f

B

ff *pp*

Horn in F 2

Kumamoto Horn Ensemble Series

Pictures at an Exhibition

13. Promenade V

Composed by Modest MOUSSORGSKY
Arranged by Takeshi TAKAHASHI

Andante non troppo, con lamento

Mute

pp

A

p

B

p

C

p

p

p

Open

Kumamoto Horn Ensemble Series
Pictures at an Exhibition
14. Baba Yaga – The Hut on Fowl's Legs

Composed by Modest MOUSSORGSKY

Arranged by Takeshi TAKAHASHI

Allegro con brio, feroce

Kumamoto Horn Ensemble Series Pictures at an Exhibition

15. The Great Gate of Kiev

Composed by Modest MOUSSORGSKY

Arranged by Takeshi TAKAHASHI

Allegro alla breve. Maestoso. Con grandezza

Horn in F 2

Pictures at an Exhibition

52 E

56 *f*

60 F
p

65

71

77 G
mp

86

90 *mp*

94 H
f

100 *mf* *f*

Horn in F 2

Pictures at an Exhibition

I
105 *mf* *f cresc.*

J
109 *ff*

K 8 **L** 8

M 6 **N** *mf*

142

O *f*

147

152 *cresc.*

P *ff*

Q *ff*

163

R

170

177 *f*

Meno mosso sempre maestoso