

In the Evening

for Solo Horn and 4 Horns

Composed by B. E. MULLER
Arranged by Takeshi TAKAHASHI

Langsam

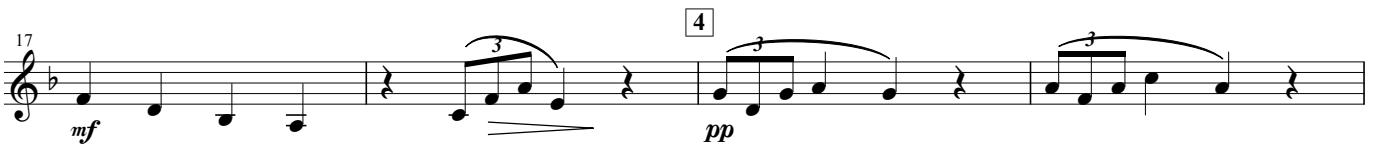
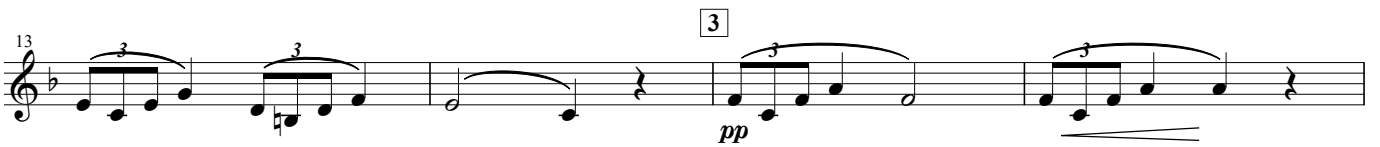
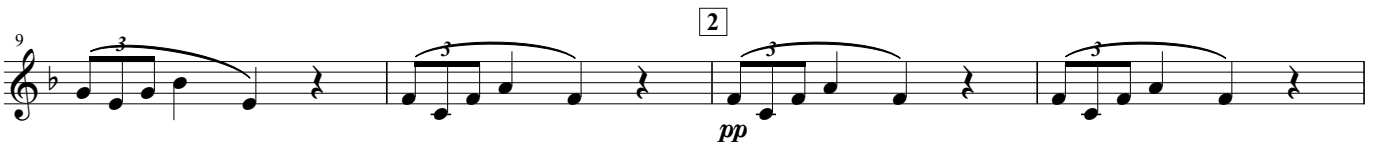

5 Animato

6

In the Evening

37 *mf* *p* *mf*

41

7 **Largo**

45 *pp*

49

8

53 *p*

57 *mf* *p*

9 **Tempo 1**

61 *mp* *p*

10

66 *pp*

11

70 *pp*

74 *pp*
