

# Coronation Mass

## 1. Kyrie

Composed by W. A. MOZART

Arranged by Takeshi TAKAHASHI

Andante maestoso

1

Piu andante

2

Andante maestoso

# Coronation Mass

## 2. Gloria

Composed by W. A. MOZART

Arranged by Takeshi TAKAHASHI

Allegro con spirito

1

2

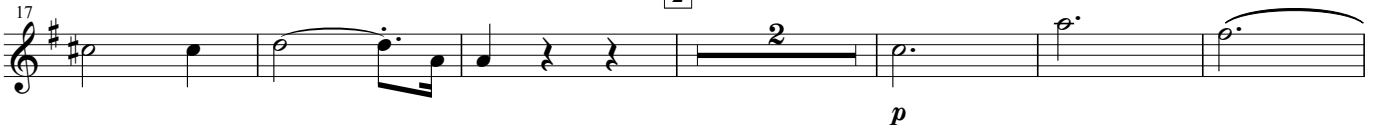

3

4

5

Horn in F 3

Coronation Mass

70

76

6

*mf*

82

7

*mp*

89

95

8

*mf* *f*

101

9

*mp*

108

10

114

*f*

120

11

*mf*

126

*f*

Horn in F 3

Coronation Mass

132 12

139

145

151 13

159 14

166

172 15

181 16

188

195

# Coronation Mass

## 3. Credo

Composed by W. A. MOZART  
Arranged by Takeshi TAKAHASHI

Allegro molto 1

51

56

7 Adagio

*p*

62

8

*p*

67

*f* *pp*

72

9 Tempo 1

*f*

77

82

10

*f* *fp*

87

*fp* *fp* *f*

92

11

*f* *mf*

97

Horn in F 3

Coronation Mass

102 *mf*

108

113 **12** *f*

118 **13** *f*

123 *fp* *fp* *fp*

128 **14** *f*

133 **15** *f*

138 **16** *f*

143

148

# Coronation Mass

## 4. Sanctus

Composed by W. A. MOZART  
Arranged by Takeshi TAKAHASHI

*Andante maestoso*

**I** *Allegro assai*

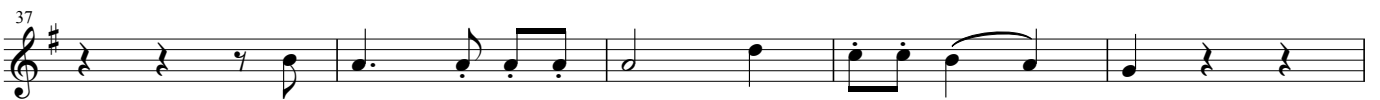
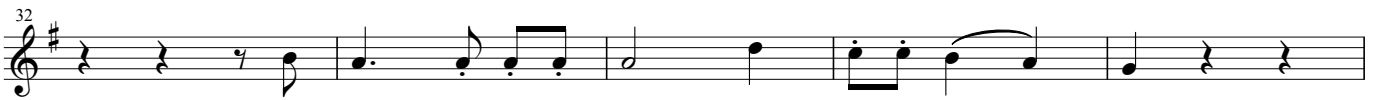
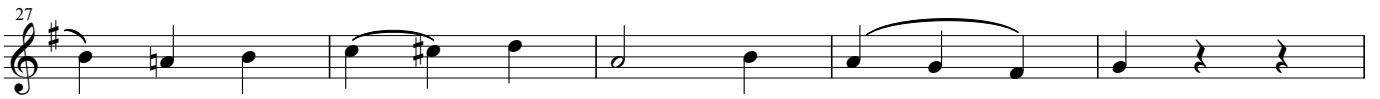
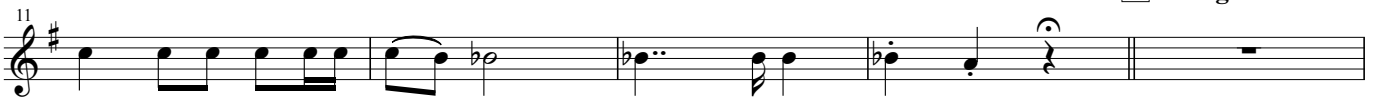

# Coronation Mass

## 5. Benedictus

Composed by W. A. MOZART  
Arranged by Takeshi TAKAHASHI

Allegretto

1

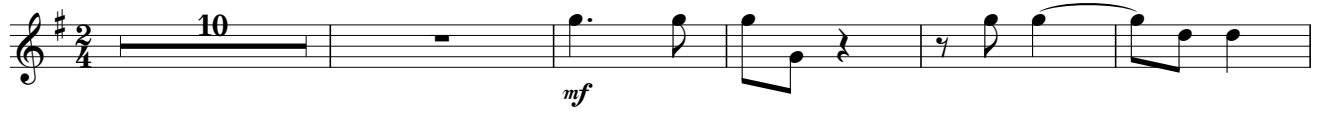

2

3

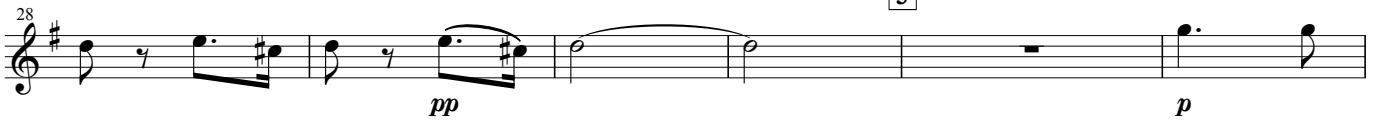

4

52  Musical notation for measures 52-57. The key signature is one sharp (F#). The notation includes eighth and quarter notes, rests, and a dynamic marking of *fp* (fortissimo piano) under the final measure.

5 Allegro assai

58  Musical notation for measures 58-63. The key signature is one sharp (F#). The notation includes eighth notes, quarter notes, and rests. Dynamic markings are *pp* (pianissimo) at the start and *f* (forte) later in the passage.

64  Musical notation for measures 64-69. The key signature is one sharp (F#). The notation includes quarter notes, eighth notes, and rests.

6 Allegretto

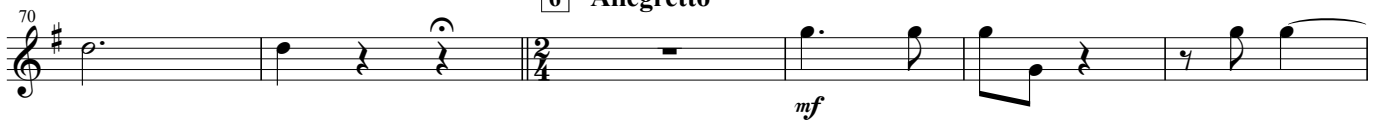
70  Musical notation for measures 70-75. The key signature is one sharp (F#). The notation includes quarter notes, eighth notes, and rests. A dynamic marking of *mf* (mezzo-forte) is present.

76  Musical notation for measures 76-81. The key signature is one sharp (F#). The notation features a melodic line with eighth and quarter notes, some with slurs.

7 Allegro assai

82  Musical notation for measures 82-87. The key signature is one sharp (F#). The notation includes eighth notes, quarter notes, and rests. A dynamic marking of *f* (forte) is present.

88  Musical notation for measures 88-93. The key signature is one sharp (F#). The notation includes quarter notes, eighth notes, and rests.

94  Musical notation for measures 94-99. The key signature is one sharp (F#). The notation includes quarter notes, eighth notes, and rests, ending with a double bar line.

# Coronation Mass

## 6. Agnus Dei

Composed by W. A. MOZART  
Arranged by Takeshi TAKAHASHI

Andante sostenuto

1

5 Andante con moto

