

Symphony No. 5

1. First Movement

Composed by Gustav MAHLER
Arranged by Takeshi TAKAHASHI

In gemessenem Schritt. Streng. Wie ein Kondukt

77 4

p

83

89

p

95 5 **Plotzlich schneller Leidenschaftlich Wild**

f

104

110

116 6

f

122

mf

128

134

ff

Pesante 7 a Tempo

140 *f*

146 *p* *f*

152 *f* *ff* *f* 8

158

rit. a Tempo

164 *ff*

170 *f*

Allmahlich sich beruhigend

175 *ff* *pp* 6

Unmerklich zu Tempo 1 zuruckkehren

186

193 *mf* *f* *ff*

Tempo 1

199 *f* *p*

10

205 *p*

213 *p* *p*

221 *sf* *p* **11**

227 *sf*

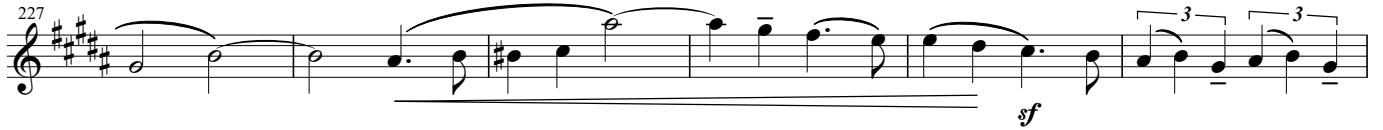

233 *p*

239 *p* *p* **12**

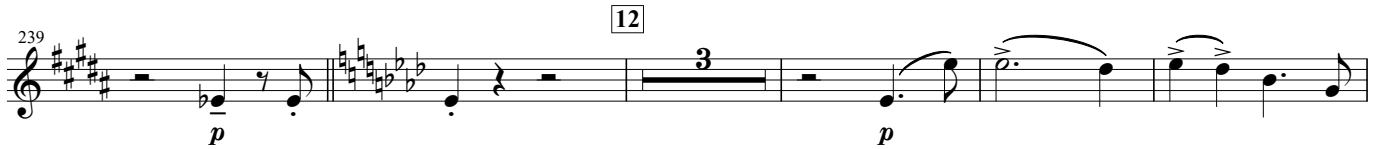

247 *mf*

253 *p*

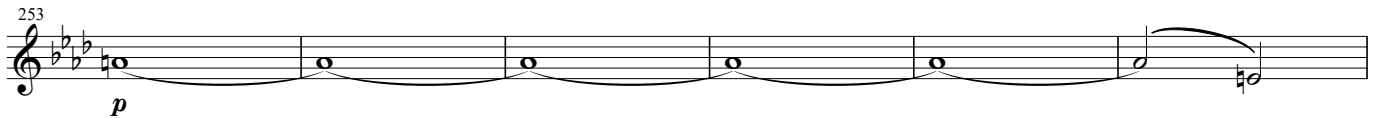

259 *p* **13**

270 *p* *p*

276

282 *ff* *f* **14**

288 *f*

294 *f* *ff*

300 *ff* *sf* *ff* [15]

306 *fp* *ff*

312 *fff* *fff* [16]

318 *p* *f* **Poco meno mosso**

324 *f*

330 *p* *pp* [17]

341 *pp*

348 *pp*

Kumamoto Horn Ensemble Series

Symphony No. 5

2. Second Movement

Composed by Gustav MAHLER
Arranged by Takeshi TAKAHASHI

Stürmisch bewegt. Mit größter Vehemenz.

5 Bedeutend langsamer

68 *sf* *sf* *sf*

75 *p* *sf* *p* *sf* *pp* *sf*

82 *pp* *sf* *pp* *sf* *pp* *sf* *pp* *sf* *pp* *p*

88 *sf* *pp* *sf* *pp* *sf* *pp* *sf* *pp*

94 *p* *sf* *pp* *p* *sf* *pp*

101 *pp* *sf* *p* *sf* *p* *sf* *pp* *sf* *pp*

107 *sf* *pp* *sf* *pp* *sf* *p* *sf* *p* *sf*

113 *p* *sf* *p* *sf* *p* *sf* *p* *p*

119 *p* *p*

125 *p* *f* *sf*

Etwas zuruckhaltend

134 *p* *sf* *p* *sf* *p* *f* *ff*

9 Tempo 1

Streng im Takt

10

11

Drangend

Langsam aber immer 2/2

12 Tempo moderato

222 *p* *p*

228 **13** *p* *p*

Von hier an nicht mehr schleppen

234 *p* *p* *p*

243 *p*

249 *sf* *p* *ff* *p* **14** Tempo

258 *f* *fp* *f* *sf*

15 Plotzlich wieder bedeutend langsamer

266 *ff* *p* *p*

272 *p* *sf* *p* *sf* *sf*

278 *mp*

16 Piu mosso subito

284 *mp* *sf* *ff*

291 *mp*

300 *ff* *sf*

306 **17** *mp*

312 *ff* **Pesante** *ff*

319 **18** **Tempo 1 subito** *ff*

325 *ff* *ff*

331 **19** *ff* *ff*

337 *ff*

343 *ff*

349 **20** *fff* *ff* *ff*

Etwas langsamer *ff* *ff* *ff* *ff*

Allmahlich fließender *ff* *mf*

367 21

p *p* *sf* *p*

373

p *p*

379

mp ff *mp ff* *mp sf*

385 22

mp sf *mp sf* *ff*

Nicht schleppen

391

ff *mf* *sf*

23

Nicht eilen

397

sf *sf* *mp*

403

p *mp*

409

sf

24

415

p *f* *p*

421

f *sf*

Wuchtig

427

ff *ff* *ff*

25 Etwas drangend

433 *ff* *f*

439 *ff*

26 Unmerklich drangend

445 *ff*

451 *ff* *ff*

457 *ff* *ff*

27 Pesante

463 *p* *f* *sf* *f*

Allmahlich fließender

469 *f* *f* *f*

28 Nicht schleppen

475 *sf* *sf* *ff*

481

Vorwärts

accel. a tempo

487 *ff* *p* *sf* *p*

rit.

494 *sf* *p* *sf* *ff*

500 29

fff *f*

508

mf *mf* *mf*

Ritenuato

516 30 **Tempo 1 subito**

p *pp* *pp*

524 **Nicht eilen** **Pesante**

ff *ff* *ff* *ff* *ff* *ff*

529 31 **Allmahlich etwas ruhiger**

ff

535 32

ff *ff* *ff* *ff* *ff* *f*

541

ff *fff* *ff*

547 **Nicht eilen** **Allmahlich etwas ruhiger**

mp *p* *pp*

554 33 **a tempo**

pp

561

p

569 **rit.** **Langsam**

p *p* *mp*

Symphony No. 5

3. Third Movement

Composed by Gustav MAHLER
Arranged by Takeshi TAKAHASHI

Kraftig, nicht zu schnell *accel.* *rit.* **a tempo** **Nicht eilen**

1 2 3 4

Nicht schleppen

77 *ff*

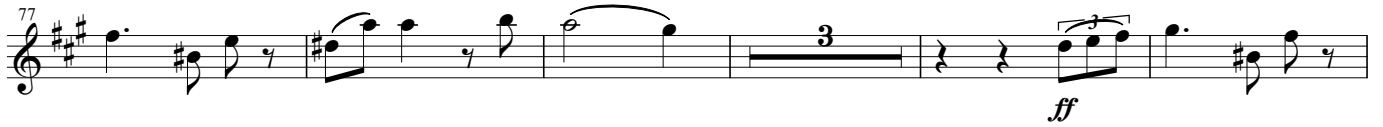

85 **Drangend** [5] *ff* *mf*

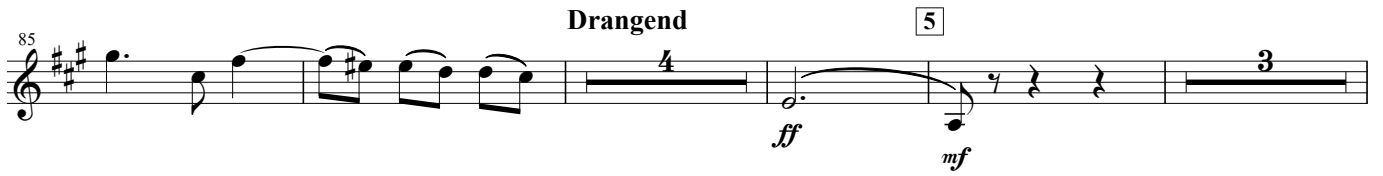

96 *f*

102 *mf*

109 [6] *f* *f* *f* *f* *fp*

116 **Nicht ritén** *fp* *f*

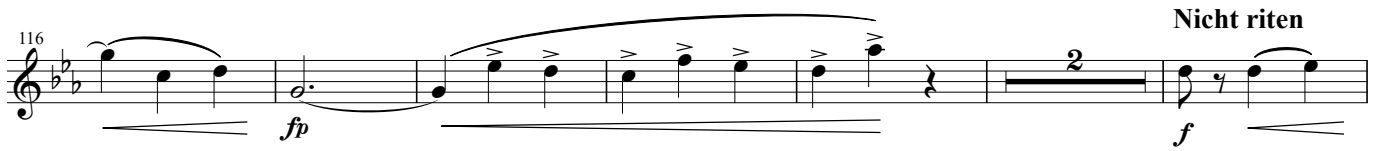

124 **Das Tempo unmerklich etwas einhaltend** *f* *f* *f* *mf*

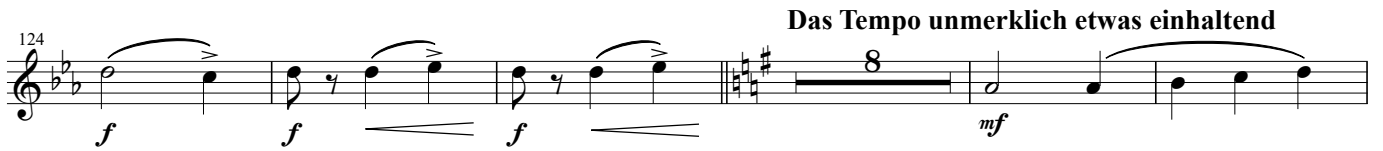

137 [7] **Wieder zum Tempo 1 zurückkehrend** *mp* *p*

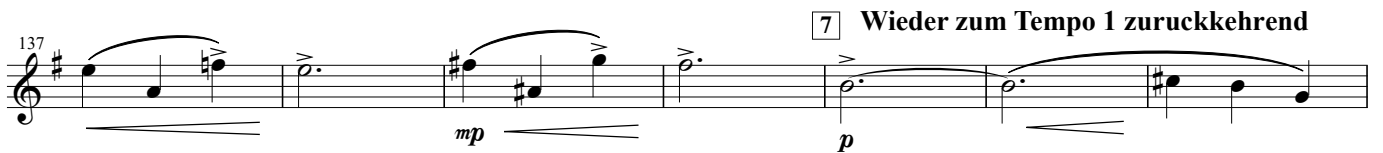

144 **Kraftig** *p* *ff*

153

158 [8] *ff* *f*

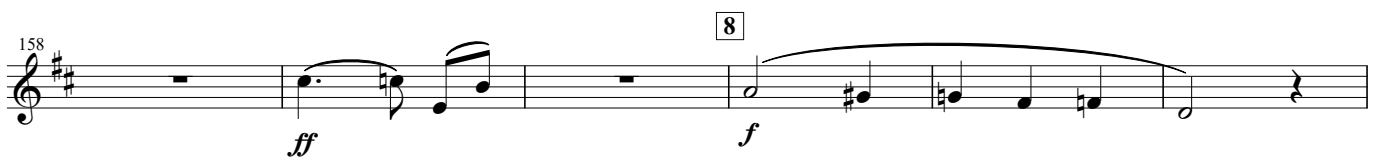

164 *f* *fff* *fff*

171 *fff* *p* 9

180 *mf* 4

188 *mf* 4

196 *p* 10

205 *f* *ffp*

211 *Langsam* *Tempo 1* *ffp*

221 *rit.* *a tempo* *Langsam* *ffp*

234 *p* *a tempo* *rit.* 11 *a tempo* *Langsam* *f*

242 *rit.* *a tempo* *sf* *ff*

250 *pp* *rit.*

a tempo moderato

257 *p*

263 *f* *rit.* *f*

269 **12** a tempo *mf* *p* *pp* *rit.*

276 **Tempo 1 subito** *pp* **Piu mosso**

287 *ff* *sf* *sf* *sf* **Drangend**

293 **13** *sf* *sf* *sf* *f*

300 *f* *ff*

307 *fff* *sf* *ff*

313 *ff*

319 *ff* *fff*

326 *ff* *fff*

Symphony No. 5

4. Fourth Movement

Composed by Gustav MAHLER
Arranged by Takeshi TAKAHASHI

Sehr Langsam

rit.

a tempo

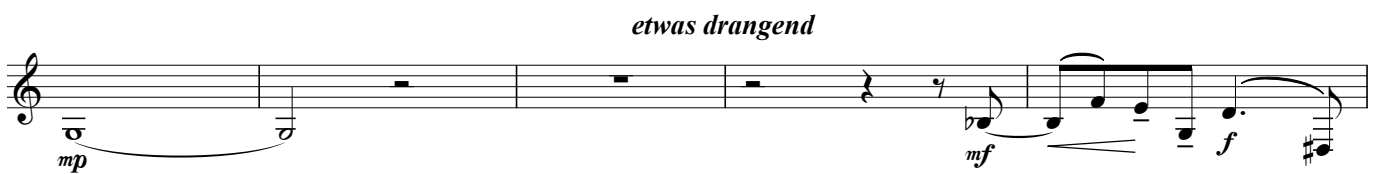
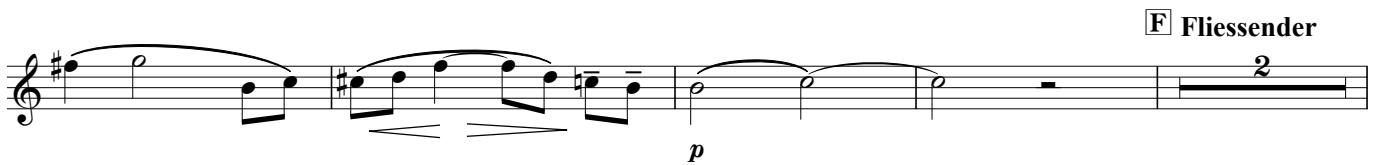
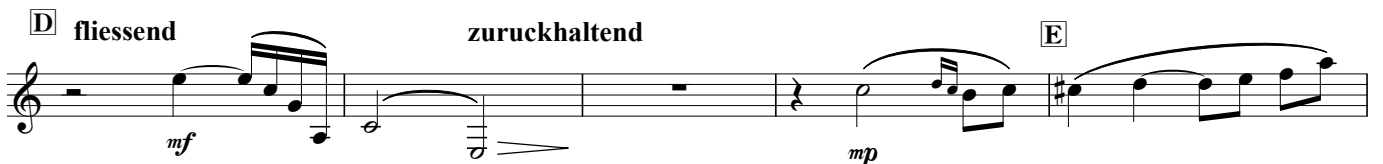
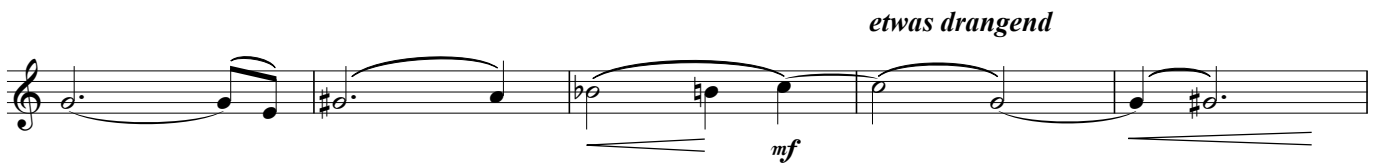
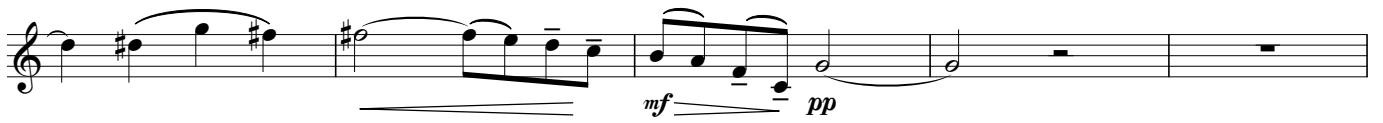
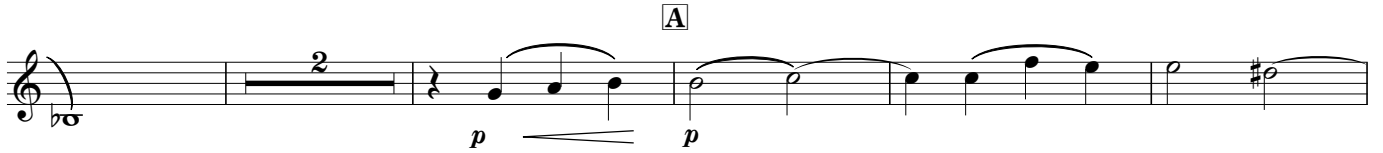
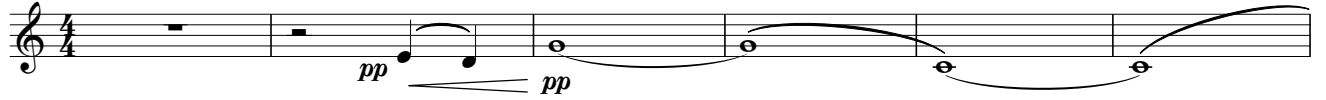

mf

fließend

pp *pp*

H

mp *mp* *mp* *mp*

I

zurückhaltend

mp *mf*

rit.

J *a tempo*

mp *mp* *p* *p*

K *Tempo I*

mp *p*

mp

L *rit.* *Noch langsamer*

p *pp* *p*

Dringend

mp *f* *ff*

lang

lang

Kumamoto Horn Ensemble Series

Symphony No. 5

5. Final Movement

Composed by Gustav MAHLER
Arranged by Takeshi TAKAHASHI

Allegro zogernd

10 Allegro Allegro Etwas langsamer Allegro giocoso Frisch

26

34 1

40

46

52 2 13

70

76 3

82

88

94 4
ff *ff*

100

106

5 **Plotzlich wieder wie zu Anfang**
112 *f*

117 *ff* *p* *f* *p* *f*

122 *ff* 6

133 *p* *f*

139 *mf* *f* 7

145 *ff* *f*

8 153 *f* *mp* *ff*

160

167 *ff* *ff*

173 9
ff *ff* *ff*

181

187 10
ff

193 *f* *pp*

199 11
pp *pp*

211 *pp* *pp* *pp*

220 **Grazioso**
p *p* *p*

226 *p* *mf*

232 *mp* *p* *pp*

238 12
mp *mp*

246 *mf*

252 13
ff *ff* *mp* *p* *mp*

258 *p* *p* *p*

264 *p* *mp*

14

272 *f* *p* *sf* *p* *sf*

278 *p* *f* *p* *f* *p*

285 *f* *ff* *p* *p*

291 *mp* *mp* *f*

297 *f* *sf*

15 Allmahlich und stetig drangend

302 *ff*

308 *ff* *p*

314 *f* *ff*

16

323 *f*

329

335 17

341

347

353 *rit.*

359 *accel.* 18 Allegro molto

365

371

378

384

390 19

398

403