

# Kumamoto Horn Ensemble Series Symphony No. 3

## 1. First Movement

Composed by Gustav MAHLER  
Arranged by Takeshi TAKAHASHI

**Kraftig. Entschieden.**

**Nicht eilen.**

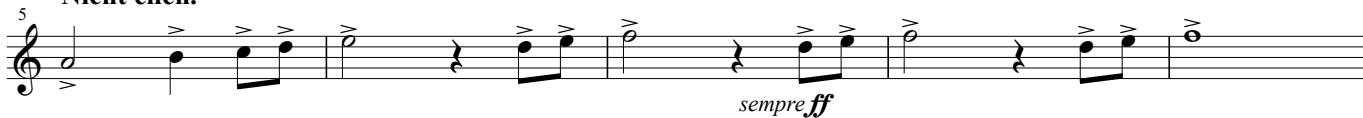

**Zurückhaltend.**

**1 Molto riten.**

**2 Schwer und dumpf.**

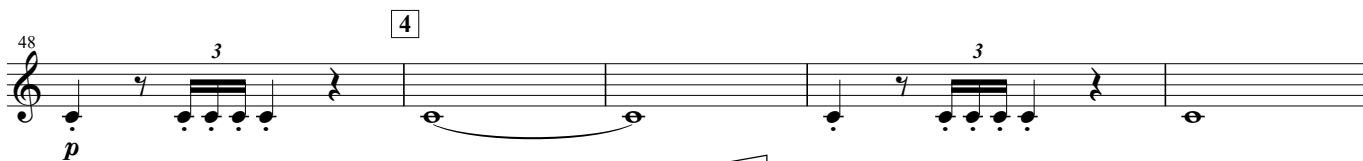
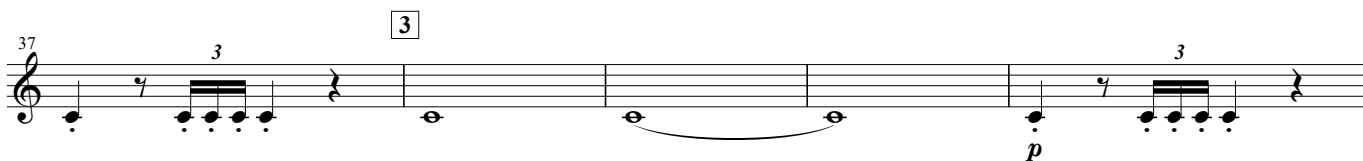
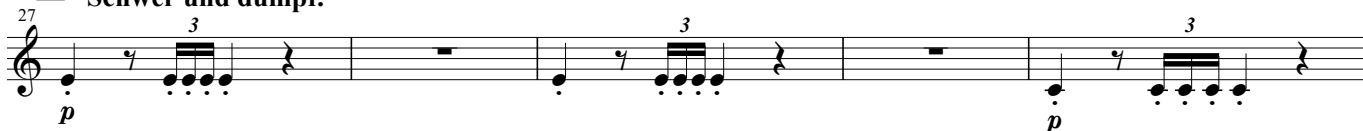

**Nicht schleppen.**

**Bewegt.**

*rit.*

**5 Rubato.**

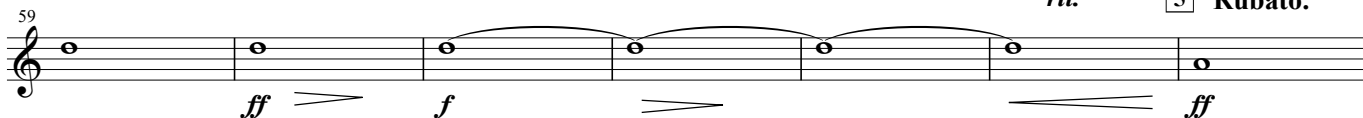

*rit.*

**a tempo**

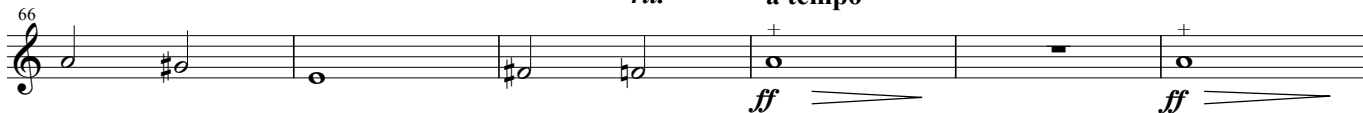

72 6  

*ff* *p* *ff*

Nicht schleppen.

79  

*f*

85  

*f* *ff*

7 Gedeht.

91  

*ff* *ff*

Drangend.

8 Nicht eilen.

97  

*ff* *f*

102  

*ff* *ff*

9 Nicht schleppen.

108  

*ff* *ff* *ff* *ff*

accel.

10 a tempo

114  

*ff* *ff* *p*

11 Tempo 1

Nicht eilen.

121  

6 4 6 *p*

12

140  

*p* *mp*

150  

*mp* *mp*

154  

*mp*

158 *mp*

163 **13** *sf* *sf*

167 **14** *f* *tr* *tr*

172 *f* *tr* *f*

176 *tr* *tr* *ff* **15** *ff*

180 *fp* *fp*

184 **16** *ff* *gest.* *fp* *offen* *ff* *gest.* *p* *offen*

189 *ff*

193 **17** *ff*

Mit grossen Ausdruck.

198 *mp*

204 *f* **18** *f*

208 *ff*

212 19

218

20 Schwungvoll.

223

228

21

234

240

22

246 *rit.* 22 Etwas gehaltener.

Zeit lassen.

Wieder vorwärts.

23 Drangend.

251

255

Sehr drangend.

24

259

Mit hochster Kraft.

scharf abreißen.

263

# Symphony No. 3

## 2. Second Movement

Composed by Gustav MAHLER

Arranged by Takeshi TAKAHASHI

Tempo di Menuetto, sehr massig

*p*

12 *mp* 3

18 **1** *p* 2

24 *mp* *mp*<sup>3</sup> *f* *p*

30 *mp* **2** *p*

35 *p* *p* 5 *p* *p*

45 **3** *pp* *p*

52 *p* 3 3 *poco riten.* **4** *a tempo* 2

59 *mp* 3 3 *Zeit lassen* *pp*

64 *a tempo* *p* *pp* *p*

# Symphony No. 3

## 3. Third Movement

Composed by Gustav MAHLER  
Arranged by Takeshi TAKAHASHI

Comodo. Scherzand. Ohne Hast.

Immer noch suruckhaltend

8 Etwas suruckhaltend

107 *pp* *pp* *ff*

9 10

122 *mp* *pp*

11

141 *mp*

160 *p*

12 Wieder lebhaft und schneller als zu Anfang Drangend

166 *pp*

13 Wieder etwas zuruckhaltend

173 *ff* *p*

14 Sofort wieder Tempo 1.

184 *p*

197 *fp*

15

205 *fp* *ff* *f*

213 *f*

220

220 *tr*

*molto rit.* **6** *piu mosso subito Tempo 1*

70 *pp*

**7** *Sehr langsam und zuruckhaltend.*

85 *pp*

**8** *Wie zu Anfang*

89 *pp* *p*

*Sehr langsam* **9** *accel.* *molto rit.*

97 *p* *pp*

*accel.* *a tempo* *Sehr langsam* *poco accel.*

103 *p* *p*

*a tempo* *accel.* *rit.* *nachgeben*

110 *pp* *pp*

**10** *Langsam* *Sehr breit*

115 *pp* *p*

*rit.* **11** *a tempo* *Drangend*

122 *pp*

*rit.* *a tempo*

127 *p* *pp*

**12** *rit.* *accel.*

132

**13** *piu mosso* *Allmählich wieder zurückhaltend* *Folgt ohne Unterbrechung No.5*

137

# Symphony No. 3

## 5. Fifth Movement

Composed by Gustav MAHLER  
Arranged by Takeshi TAKAHASHI

Lustig im Tempo

7 **1**  
*mp* *f* *mf*

11 *p* *p*

16 *f*

21 **2** *f*

25 *p*

30 **3** *mp*

40 *fp* *fp* *fp* *fp* *mp*

45 **4**

51 **5** *mp*

# Symphony No. 3

## 6. Final Movement

Composed by Gustav MAHLER  
Arranged by Takeshi TAKAHASHI

Langsam. Ruhevoll. Empfundnen.

Etwas zögernd.

65

71 **7** Etwas drangend

71

76

*fp* *mf* *f* *f*

77 *acceler.*

**8** molto string.

77

83

*f* *dim.*

84 Wieder etwas zurückhaltend.

**9** Tempo 1  
Ruhevoll.

84

92

*p* *p*

93

99

**10**

**11** a tempo

100

109

*mp* *f*

110

113

**12**

114

118

*p* *mp*

119

123

**13** Nicht mehr so breit.

Poco riten.

124

130

*p* *p*

**14** a tempo Etwas bewegter.

131

136

*mf*

allmahlich leidenschaftlicher.

136

*dim.*

15 Unmerklich vorwärts.

141

*f*

*rit.*

145

*mp*

16 a tempo Nicht schleppen.

149

*p*

17 Sehr leidenschaftlich.

155

*p*

*rit.*

163

*p* *f*

18 Etwas breiter wie vorher.

*riten.*

168

*p* *mf*

19 a tempo Zeit lassen.

Drangend.

Sehr drangend.

174

*ff*

20 Sehr bewegt

180

*ff*

Noch etwas drangend.

186

*ff* *mf dim.*

Wieder suruckhaltend.

*rit.*

192

*fff* *p*

198 **21** Tempo 1

*p* *p*

204 **22** Immer breiter.

*mp* *p*

209 **Breit.**

*f* *ff* *ff*

214 **Unmerklich drangend.**

220 *acceler.* **23** Mit hochster Kraft.

*fff* *ff*

225 **Immer drangender.** **Noch starker werden.**

*ff*

230 *acceler.* **24** Wieder sehr bewegt. gestopft

*ff*

236 **gestopft** **gestopft** **offen**

*ff* *ff* *p*

242 *riten.* **25** Tempo 1 **Etwas suruchhaltend. riten.**

*pp* **2**

249 *molto riten.* **Sehr suruchhaltend.** **26** a tempo Sehr Langsam.

*p* *p* *p*

255

**2**

261

266

27

*p* *mf*

273

28

Immer breiter.  
Langsam anschwellen.

*mp*

278

5

283

29

Von hier an Tempo!  
Nicht schleppen.

288

294

30

*ff*

301

Wieder etwas zuruckhaltend.

*ff*

308

31

Breit. Nicht eilen.

*p*

316

32

a tempo Nicht mit roher Kraft. Gesattigten, edlen Ton.

*ff*

322

ohne Diminuendo.  
Nicht abreißen. Lange.

*f* *f*