

Symphony No. 3

1. First Movement

Composed by Gustav MAHLER
Arranged by Takeshi TAKAHASHI

Kraftig. Entschieden.

Nicht eilen.

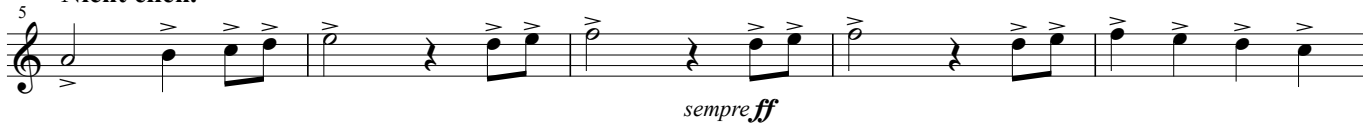

Zurückhaltend.

1 Molto riten.

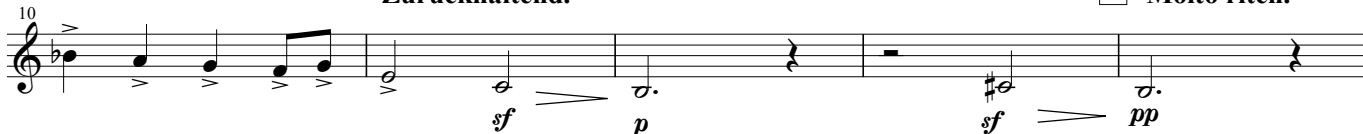

2 Schwer und dumpf.

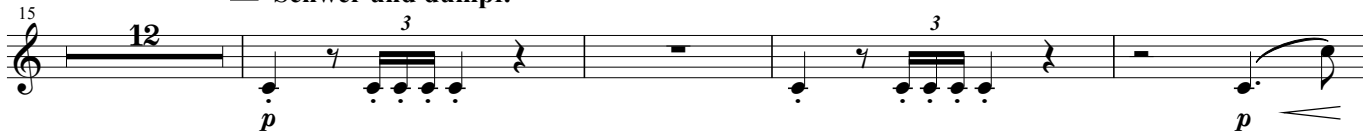

3

4

Nicht schleppen.

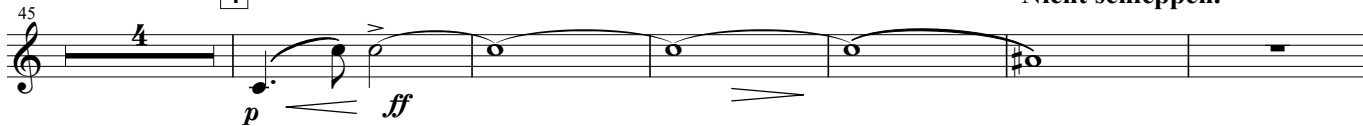

Bewegt.

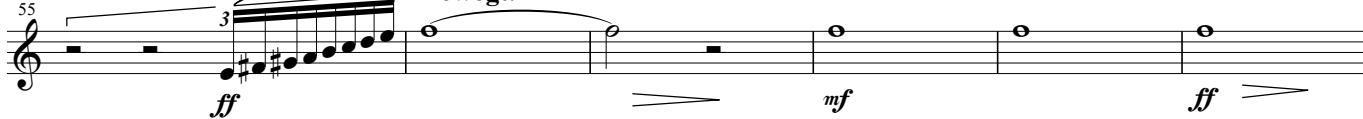

rit.

5 Rubato.

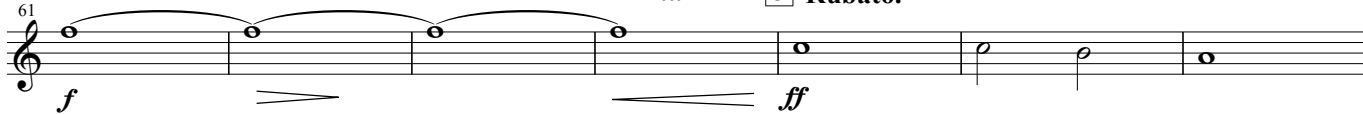

rit.

a tempo

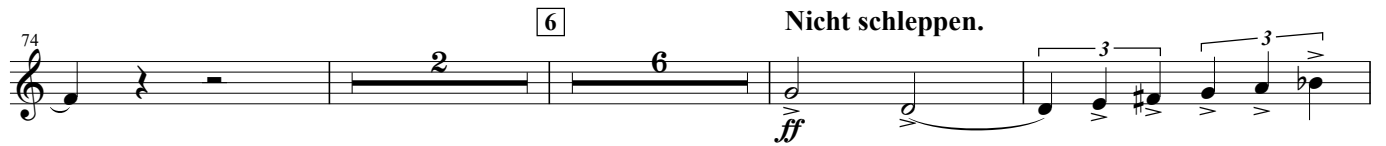

74 6 Nicht schleppen.

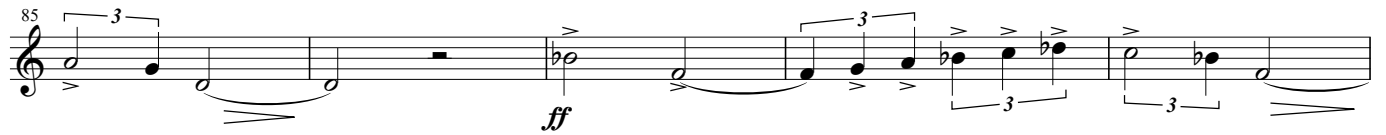
85 

90 7 Gedeht.

95 Dringend. 8 Nicht eilen.

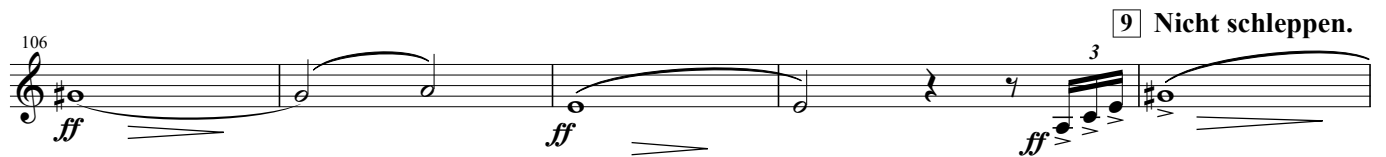

100 

106 9 Nicht schleppen.

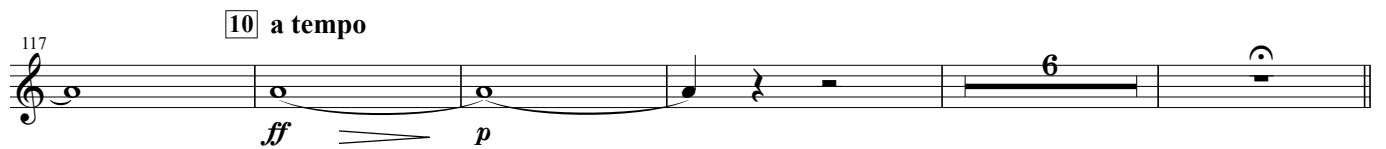
111 

117 10 a tempo

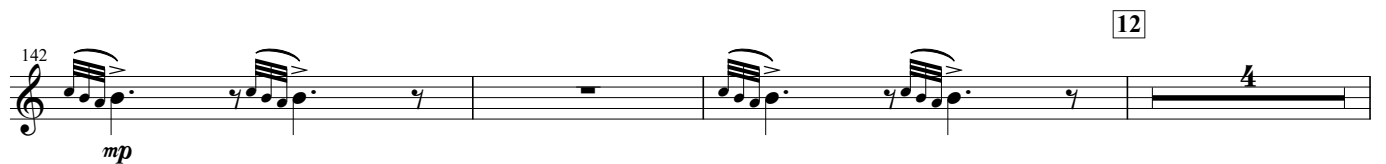
128 11 Tempo 1 Nicht eilen.

142 12

149 

153

157

13

mp *mp*

168

14

ff *ff* *ff*

172

f

176

15

ff *ff*

tr

180

16

ff *f*

185

p

189

ff *ff*

194

17

Mit grossen Ausdruck.

mf *mf*

201

f

207

18

f *f*

213 19

218

20 Schwungvoll.

223

228

233 21

239

244 22 *rit.* Etwas gehaltener.

250 Zeit lassen. Wieder vorwärts. 23 Drangend.

256 Sehr drangend.

260 24

Mit höchster Kraft. scharf abreißen.

264

Symphony No. 3

2. Second Movement

Composed by Gustav MAHLER
Arranged by Takeshi TAKAHASHI

Tempo di Menuetto, sehr massig

mp

5

10 *p*

18 **1** *p*

23 *mp*

28 *f* *p* *p* *p* **2**

36 *p* **2**

43 *p* *p* *p* **3** *poco riten.*

50 *p* **3** **3** *p*

56 **4** *a tempo* *Zeit lassen* *pp*

62 *a tempo* *pp* *p* **3** **3** *pp*

Symphony No. 3

3. Third Movement

Composed by Gustav MAHLER
Arranged by Takeshi TAKAHASHI

Comodo. Scherzand. Ohne Hast.

8 Etwas suruckhaltend Immer noch suruckhaltend

107 *pp*

115 *pp*

123 *mp*

140 *pp*

148 *mp*

163 *p* *pp* *p*

171 **Drangend**

178 **13** Wieder etwas zuruckhaltend *ff* *pp*

193 **14** Sofort wieder Tempo 1. *p*

202 *mf*

209 **15** *ff* *fp* *fp* *fp* *fp* *fp*

218 *tr*

Symphony No. 3

4. Fourth Movement

Composed by Gustav MAHLER
Arranged by Takeshi TAKAHASHI

Sehr langsam. Misterioso.

65 *accel.* *rit.* *a tempo* *molto rit.*

71 [6] *accel.* *piu mosso subito*

76 *rit.* **Tempo 1**

84 [7] **Sehr langsam und zuruckhaltend.**

89 [8] **Wie zu Anfang**

97 **Sehr langsam** [9] *accel.* *molto rit.*

103 *accel.* *a tempo* **Sehr langsam** *a tempo* *accel.*

112 **nachgeben** [10] **Langsam**

117 **Sehr breit** *rit.*

123 [11] *a tempo* **Drangend** *a tempo*

132 [12] *rit.* *accel.*

137 [13] *piu mosso* **Folgt ohne Unterbrechung No.5**
Allmählich wieder zurückhaltend

Symphony No. 3

5. Fifth Movement

Composed by Gustav MAHLER

Arranged by Takeshi TAKAHASHI

Lustig im Tempo

59

65

6

70

75

7

81

86

8

95

9

99

106

10

111

116

Symphony No. 3

6. Final Movement

Composed by Gustav MAHLER
Arranged by Takeshi TAKAHASHI

Langsam. Ruhevoll. Empfunden.

1

2

3

4 Nicht mehr so breit.

5 Noch etwas bewegter.

6

Etwas zögernd.

7 Etwas drängend

77 **acceler.** **8** **molto string.**
f

83 **Wieder etwas zuruckhaltend.**
3

92 **9** **Tempo 1**
Ruhevoll.
p *mp*

97 **10**

101 *mp* **riten.** *dim.*

106 **11** **a tempo**
p

111 *mf*

116 **12**

121 **13** **Nicht mehr so breit.**
p

126 **Poco riten.**
p

131 **14** **a tempo Etwas bewegter.**
p *mf*

allmahlich leidenschaftlicher.

136 *p*

15 Unmerklich vorwärts.

141 *f* *ff*

16 a tempo Nicht schleppen.

146 *p* *mp*

2

151 *p*

17 Sehr leidenschaftlich.

157 *p* *p*

rit.

18 Etwas breiter wie vorher.

164 *p* *f* *p* *p*

riten.

19 a tempo Zeit lassen.

170 *p* *p* *p* *mf* *ff*

Drangend.

Sehr drangend.

176 *ff* *ff* *ff*

20 Sehr bewegt

181 *ff* *ff*

Noch etwas drangend.

186 *ff* *mf* *dim.*

Wieder suruckhaltend.

21 Tempo 1

192 *mf*

22 Immer breiter.

201 *mf*

Breit.

209 *f* *ff* *fff* *ff*

Unmerklich drängend.

214

acceler.

219 *fff*

23 Mit höchster Kraft.

Immer drängender.

224 *fp* *fff* *ff*

Noch stärker werden.

acceler.

24

Wieder sehr bewegt.

229 *fff*

235 *ff* *ff* *p*

Etwas suruchhaltend.

riten.

25 Tempo 1

riten.

241 *p*

molto riten.

Sehr suruchhaltend.

26

a tempo Sehr Langsam.

248 *p* *p*

254

260

265 27

p *mf*

270

p

275 28 Immer breiter.
Langsam anschwellen.

mp *f*

279

Von hier an Tempo!
Nicht schleppen.
29
284

f

289

293 30

f

298

Wieder etwas zurückhaltend. 31 Breit. Nicht eilen.
304

ff *p* *p*

32 a tempo Nicht mit roher Kraft. Gesättigten, edlen Ton.
314

ff *f*

ohne Diminuendo.
Nicht abreißen. Lange.
322

f *f* *f*
