

Symphony No. 3

1. First Movement

Composed by Gustav MAHLER
Arranged by Takeshi TAKAHASHI

Kraftig. Entschieden.

Nicht eilen.

Zurückhaltend.

1 Molto riten.

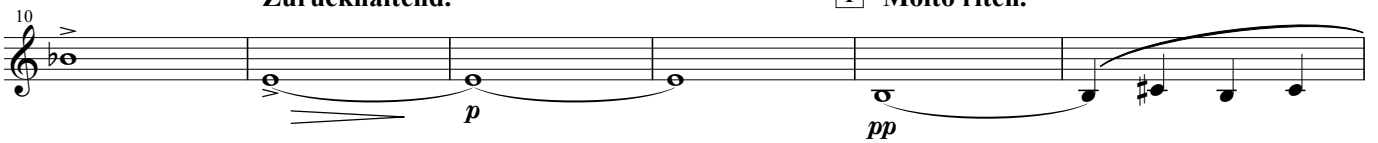

2 Schwer und dumpf.

3

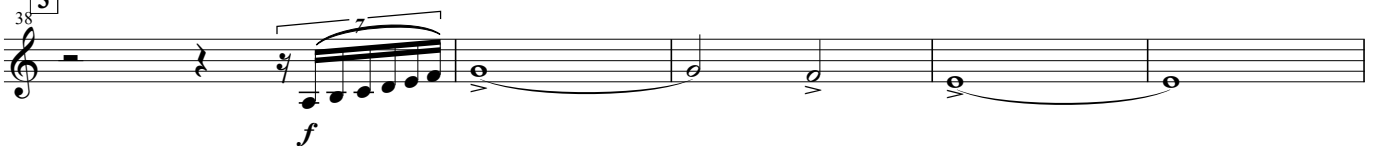

Horn in F 2

Symphony No. 3

48 4

tr
ff *p* *ff*

53 **Nicht schleppen.** **Bewegt.**

mf

59 *rit.* 5 **Rubato.**

ff *f* *ff*

66 *rit.* **a tempo**

ff

71

77 6

ff

83 **Nicht schleppen.**

f *f* *p*

90 7 **Gedehnt.**

ff *ff* *ff*

97 **Drangend.** 8 **Nicht eilen.**

ff

101

9 Nicht schleppen.

accel.

10 a tempo

11 Tempo 1 Nicht eilen.

mit Dampfer

12 ohne Dampfer

13

14

171 *ff*

175 **15**

179 *ff* *fp*

183 **16** *fp* *fp* *mf* *sf*

189 *ff* *ff*

194 **17** *Mit grossen Ausdruck.* *mp* *mf*

203 **18** *f* *ff*

208

212 **19** *f* *f*

216 *ff*

20 Schwungvoll.

223 

228 

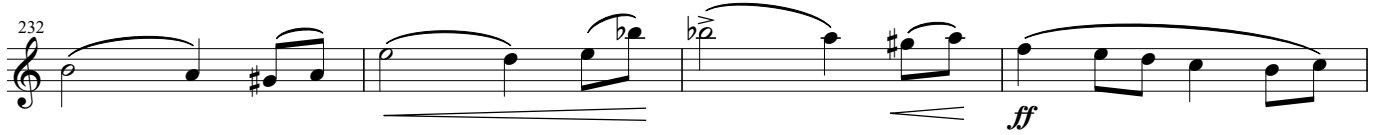
232 

21

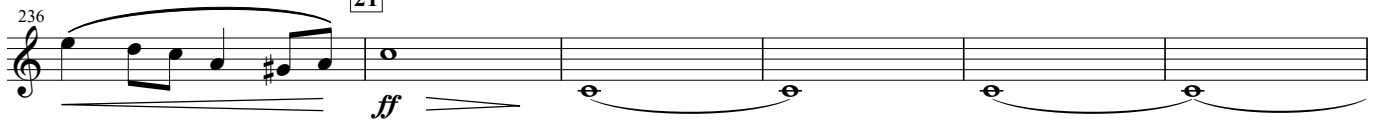
236 

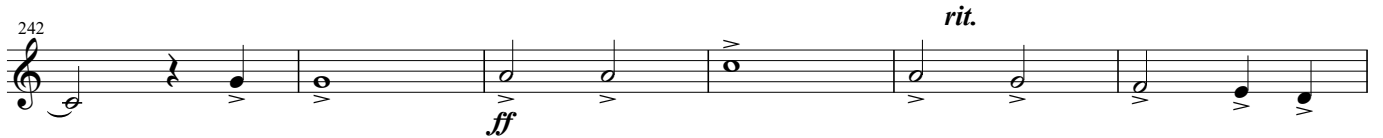
242 

22

Etwas gehaltener.

Zeit lassen.

Wieder vorwärts.

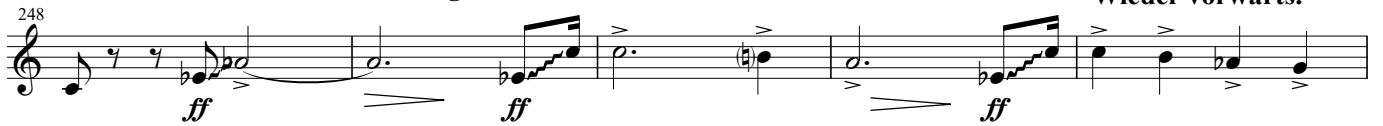
248 

23 Drangend.

253 

Sehr drangend.

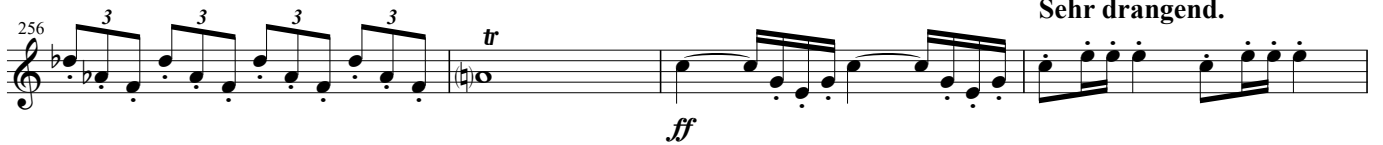
256 

24

260 

Mit hochster Kraft.

scharf abreißen.

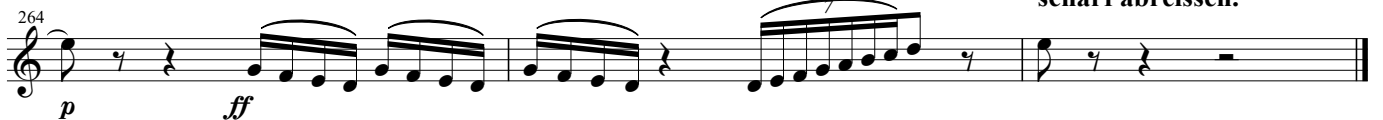
264 

Symphony No. 3

2. Second Movement

Composed by Gustav MAHLER
Arranged by Takeshi TAKAHASHI

Tempo di Menuetto, sehr massig

p

5

10 *mp* *p*

18 **1** *mp*

23 *mp* *p*

28 *f* *p*

34 **2** *p* *p* *p* *p*

40 *mp* *p*

45 **3** *p* *p*

52 *p* *poco riten.*

58 **4** *a tempo* *Zeit lassen* *p* *pp* *p* *3* *3*

64 *a tempo* *pp* *3* *pp*

Kumamoto Horn Ensemble Series

Symphony No. 3

3. Third Movement

Composed by Gustav MAHLER
Arranged by Takeshi TAKAHASHI

Comodo. Scherzand. Ohne Hast.

p

p

1

p

2

p

mf

3 **4**

p *mf*

5

f

f

6

f *mf* *f*

7

f

8 **Etwas suruckhaltend**

p *pp*

Immer noch suruckhaltend

pp

119 9

pp

128 10

pp

137 11

mp

149

12 Wieder lebhaft und schneller als zu Anfang

157

pp

Drangend

170

13 Wieder etwas zuruckhaltend

178

14 Sofort wieder Tempo 1.

187

pp *pp*

195

204

15

211

218

Symphony No. 3

4. Fourth Movement

Composed by Gustav MAHLER
Arranged by Takeshi TAKAHASHI

Sehr langsam. Misterioso.

13 *mp*

18 **1** *mp* *mp*

30 *poco rit.* *a tempo* **2** *molto rit.* *pp*

37 *a tempo* *mp* *mp* **3** *molto rit.*

45 *a tempo* *p* *p*

49 **4** *mp* *mp*

54 *p*

57 **5** *sehr breit und zurückhaltend* *p* *a tempo*

62 *accel.* *rit.* *a tempo* *p*

69 *molto rit.* **6** *p* *p* *p*

73 *accel.* *piu mosso subito*

fp *pp* 4

82 **Tempo 1** [7] **Sehr langsam und zuruckhaltend.**

mp *mp*

87 [8] **Wie zu Anfang** **Sehr langsam**

mp *mp* *mp*

101 [9] *accel.* *molto rit.* *accel. a tempo* **Sehr langsam** *poco accel.*

mp

107 *poco rit.* *a tempo accel.* *rit.* **nachgeben**

mp

113 [10] **Langsam**

mp *mp*

119 **Sehr breit** *rit.* [11] **a tempo**

mp *mp*

124 **Drangend** *rit.*

mp

129 **a tempo** [12] *rit.*

pp

135 *accel.* [13] **piu mosso**

p

139 **Allmählich wieder zurückhaltend** **Folgt ohne Unterbrechung No.5**

5

Symphony No. 3

5. Fifth Movement

Composed by Gustav MAHLER
Arranged by Takeshi TAKAHASHI

Lustig im Tempo

55 *fp* *fp* *pp*

60 **6** *p* *p*

66 *f* *p*

71 *f* *f*

75 **7** *mp*

81 **8** *mp*

89 *mp*

96 **9** *p* *f*

103 **10** *f*

108 *fp* *fp* *fp* *fp* *fp* *fp*

114 *fp* *fp* *fp* *fp* *fp* *fp* *pp*

Symphony No. 3

6. Final Movement

Composed by Gustav MAHLER
Arranged by Takeshi TAKAHASHI

Langsam. Ruhevoll. Empfundener.

58 6

p *p*

Etwas zögernd.

64

mf

7 Etwas drängend

69

fp *ff*

acceler.

8 molto string.

75

f

80

Wieder etwas zurückhaltend. *rit.*

86

p

9 Tempo 1
Ruhevoll.

10

92

f

riten.

103

dim.

11 a tempo

107

p

12

113

p

13 Nicht mehr so breit.

119

p

Poco riten.

14 a tempo Etwas bewegter.

128

p *p*

133

allmahlich leidenschaftlicher.

137

p

15 Unmerklich vorwärts.

141

f

16 a tempo Nicht schleppen.

146

mp

17 Sehr leidenschaftlich.

153

mf cresc.

158

mf cresc.

162

f *mf* *cresc.*

166

f *ff* *mp* *p*

18 Etwas breiter wie vorher.

170

mp *p* *mp* *f*

riten.

19 a tempo Zeit lassen. Drangend. Sehr drangend.

174

ff *ff* *ff* *ff*

20 Sehr bewegt Noch etwas drangend.

182

ff *ff* *ff*

Wieder suruckhaltend.

189

f dim.

rit. 21 Tempo 1 *p*

199 *p*

22 Immer breiter.

205 *p*

Breit.

Unmerklich drängend.

210 *f* *ff* *fff*

215

acceler.

219 *fff*

23 Mit hochster Kraft.

Immer drängender.

Noch stärker werden.

224 *f* *ff*

acceler.

gestopft

24 Wieder sehr bewegt.

offen

230

gestopft

offen

gestopft

236 *ff* **5**

25 Tempo 1

**Etwas suruchhaltend.
riten.**

245 *mp*

molto riten.

Sehr suruchhaltend.

26 a tempo Sehr Langsam.

249 *p* *p*

255

260 *mf*

27

265 *p* *mf*

28 Immer breiter.
Langsam anschwellen.

272 *p*

277 *mf* *f*

29 Von hier an Tempo!
Nicht schleppen.

282 *f*

287 *f*

291 *mf* *mf* *f*

30

297 *ff* *ff*

Wieder etwas zuruckhaltend.

302 *ff*

31 Breit.

Nicht eilen.

307 *p* *p*

32 a tempo

312 *p* *f* *ff*

Nicht mit roher Kraft. Gesattigten, edlen Ton.

317 *f*

ohne Diminuendo.
Nicht abreißen.

Lange.

322 *ff* *f* *f*
