

Symphony No. 3

1. First Movement

Composed by Gustav MAHLER
Arranged by Takeshi TAKAHASHI

Kraftig. Entschieden.

Nicht eilen.

Zurückhaltend.

1 Molto riten.

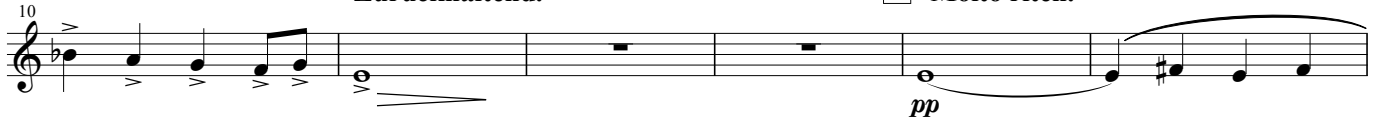

2 Schwer und dumpf.

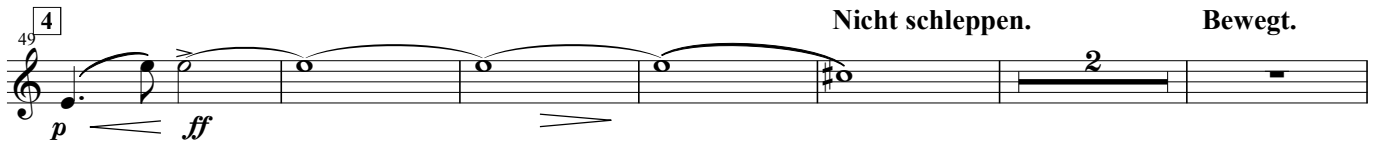
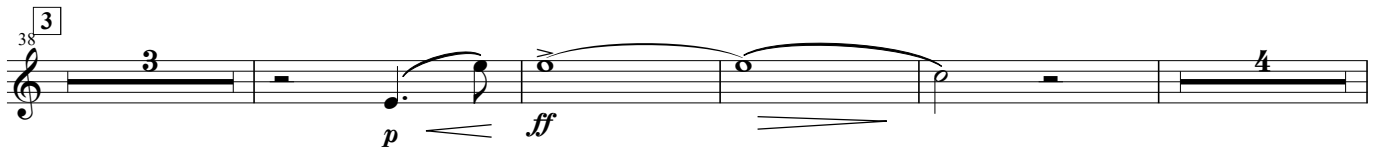

Nicht schleppen.

Bewegt.

rit.

5 Rubato.

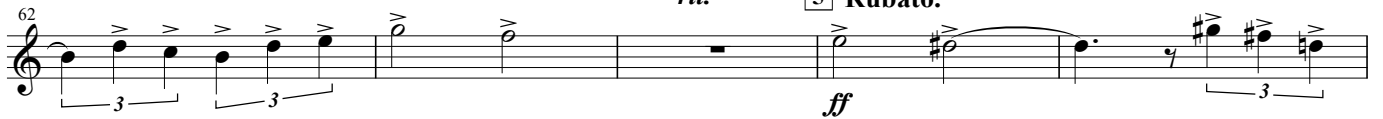

rit.

a tempo

Horn in F 1

Symphony No. 3

72 6

78 **Nicht schleppen.**

84 *f* *p*

91 7 **Gedehnt.** **Drangend.**

98 8 **Nicht eilen.**

102

107 9 **Nicht schleppen.**

113 *ff* *accel.*

118 10 **a tempo**

123 11 **Tempo 1** **Nicht eilen.**

140 12

146

Horn in F 1

Symphony No. 3

150 *mp* *mp* *p*

155 *gesangvoll* *mf*

161 **13** *sf* *mp*

165 **14** *ff*

170 *ff* *ff* *3*

174 **15** *ff*

179 *tr* *f* *3*

183 **16** *ff*

187 *sf* *ff*

192 **17** *ff* **Mit grossen Ausdruck.**

203 **18** *mp* *ff*

209

Horn in F 1

Symphony No. 3

213 19
sempre ff

217 20 Schwungvoll.
ff

225

230 *ff* *f* *ff*

235 21
ff

240 *ff* *ff* *ff*

245 *tr rit. tr* *tr p* 22 Etwas gehaltener.
ff

251 Zeit lassen. Wieder vorwärts. 23 Drangend.
ff *ff*

255 *tr*
ff

259 Sehr drangend. 24

263 Mit hochster Kraft. scharf abreißen.
p *ff*

Symphony No. 3

2. Second Movement

Composed by Gustav MAHLER
Arranged by Takeshi TAKAHASHI

Tempo di Menuetto, sehr massig

Symphony No. 3

3. Third Movement

Composed by Gustav MAHLER
Arranged by Takeshi TAKAHASHI

Comodo. Scherzand. Ohne Hast.

11

*mf*³ *p*

19 *mf* 1

28 *p* *mf* 2

38 *p* *p* *p*

48 *p*³ *mf* 3 4 8

62 *f*³

68 *f* 5 3

75 *mf* 6 3

85 *f* 3 3 3 3 3 3 3

91 *f* 3 3 3 3 3 3 2

99 *mf*³ 3 3 3 3 2

107 *mf* *mp* 8 Etwas suruckhaltend Immer noch suruckhaltend 2 2 2 3

119 9
p *mp*

126

133 10
pp *pp* 5

147 11
mp

154 4 12 13
mf *pp*

166 *p*

176 *ff* *f*

185 *mf* *p* *pp*

193 14 *p*

201 *mf*

209 15 *ff* *fp* *fp* *fp* *fp* *fp*

218 *tr*

Kumamoto Horn Ensemble Series

Symphony No. 3

4. Fourth Movement

Composed by Gustav MAHLER
Arranged by Takeshi TAKAHASHI

Sehr langsam. Misterioso.

72 *accel.* *piu mosso subito*

82 **Tempo 1** [7] *Sehr langsam und zuruckhaltend.*

pp *pp*

87 *pp*

94 [8] *Wie zu Anfang* *Sehr langsam* [9] *accel.* *molto rit.*

p *p*

103 *accel.* *a tempo* *Sehr langsam* *poco accel.* *poco rit.*

p

109 *a tempo* *accel.* *rit.* *nachgeben*

p *pp*

115 [10] *Langsam* *Sehr breit*

p *p* *pp*

120 *rit.* [11] *a tempo* *Drangend*

p

128 *rit.* *a tempo*

132 [12] *rit.* *accel.*

pp

137 [13] *piu mosso* *Folgt ohne Unterbrechung No.5*

Symphony No. 3

5. Fifth Movement

Composed by Gustav MAHLER
Arranged by Takeshi TAKAHASHI

Lustig im Tempo

fp > fp > fp > fp > fp > fp >

6 1 f

10 mf mf

17 mp mf

22 2

26 mp

32 3 mf mp

38 mf

45 4 mp

52 5 p mp

56 mp

Horn in F 1

Symphony No. 3

64 6

69 *f*

75 *mf* 7 *p*

81 *f*

85 8 *mp* *mp*

90 *mf*

95 9 *p* *f*

100

105 10 *f*

110 *fp* *fp* *fp* *fp* *fp* *fp* *fp* *fp*

116 *fp* *fp* *fp* *fp* *fp*

Symphony No. 3

6. Final Movement

Composed by Gustav MAHLER
Arranged by Takeshi TAKAHASHI

Langsam. Ruhevoll. Empfundnen.
Sehr gebunden. sehr ausdrucksvoll gesungen.

mf

5

12

mf

17

21

p

30

mf

35

p

mf

42

47

mf

54

p

1

3

2

4

3

4 Nicht mehr so breit.

5 Noch etwas bewegter.

6

60 *mf*

Etwas zögernd.

65

7 Etwas drängend

70 *mf* *fp*

acceler.

74 *ff*

8 molto string.

79 *ff*

Wieder etwas zurückhaltend. *rit.*

84 *f* *dim.*

9 Tempo 1 Ruhvoll.

92 *mf*

10

96 *mp*

riten.

103 *dim.* *mf*

11 a tempo

108

12

13 Nicht mehr so breit.

113 *p*

Poco riten.

125

131 **14** a tempo Etwas bewegter.

p

135 **14** allmählich leidenschaftlicher.

139 **15** Unmerklich vorwärts.

f *f* *mp*

143 **15** Unmerklich vorwärts.

mp

147 **16** a tempo Nicht schleppen.

mf *rit.*

152 **16** a tempo Nicht schleppen.

p

157 **17** Sehr leidenschaftlich.

mf *mf* *f*

162 **17** Sehr leidenschaftlich.

mf *f*

167 **18** Etwas breiter wie vorher.

rit. *p* *p* *p* *p* *p*

173 **19** a tempo Zeit lassen.

riten. *mf* *f* *ff* *ff*

178 **20** Sehr bewegt

ff *ff* *ff* *ff* *ff*

183 **20** Sehr bewegt

ff *ff* *ff*

188 **20** Noch etwas drangend.

ff *ff* *ff*

Wieder suruckhaltend.

rit.

189 *mf* *fff* **4**

198 **21** Tempo 1 *mf*

204 **22** Immer breiter. *p*

208 *f* *ff* **5**

212 *ff* **Unmerklich drangend.**

219 *ff* **acceler.**

224 **23** Mit hochster Kraft. *f* *ff* **Immer drangender.** **Noch starker werden.**

230 *acceler.* **24** Wieder sehr bewegt.

236 *ff* **gestopft**

242 **25** Tempo 1 *p* **Etwas suruckhaltend.** *riten.* **molto riten.**

250 **Sehr suruckhaltend.** **26** a tempo **Sehr Langsam.** *mf*

255

260 *mf* *mp*

265 [27]

270 *mf*

[28] Immer breiter.
Langsam anschwellen.
275 *mf*

279

[29] Von hier an Tempo!
Nicht schleppen.
284 *f*

292 *f* [30] *f*

298 *ff* *f*

304 *ff* [31] Breit. *p*

310 *p*

[32] a tempo Nicht mit roher Kraft. Gesattigten, edlen Ton.
316 *ff* *f*

ohne Diminuendo.
Nicht abreißen.
322 *f* *f* *f* Lange.
