

Kumamoto Horn Ensemble Series Hungarian Rhapsody No. 2 for 8 Horns

Composed by Franz LISZT
Arranged by Takeshi TAKAHASHI

Lento a capriccio (♩ = 64)

rit. [1] Andante maestoso (♩ = 56)

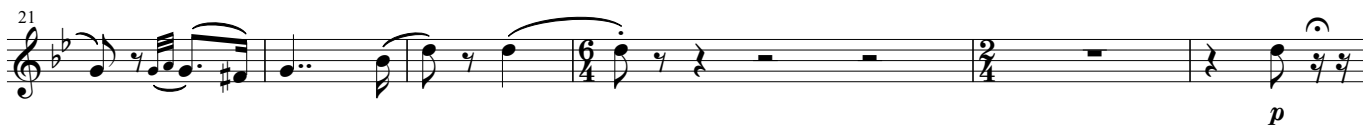
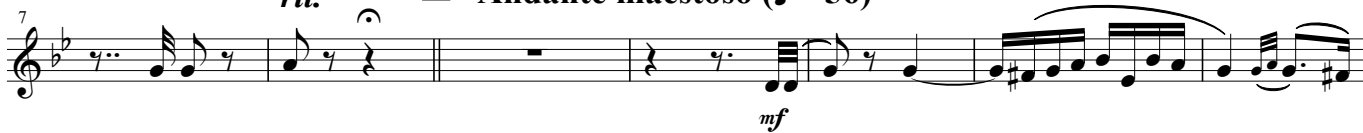

[2] [3] Più mosso (♩ = 120)

[4] Tempo 1 (♩ = 56)

[5] Lento a capriccio (♩ = 64)

[6] Tempo 1 (♩ = 56)

84 7

sf *p*

92 8 *rit.*

p *pp*

107 9 Adagio (♩ = 30) 10 Vivace (♩ = 136)

p

120

8

134

p

11

p *p*

12

2

164 *cresc. ed accel.*

p

171

f

13 Tempo giusto vivace (♩ = 132)

f

185 14

pp

Horn in F 2

Hungarian Rhapsody No. 2

15
192 *p*

16
199 *pp*

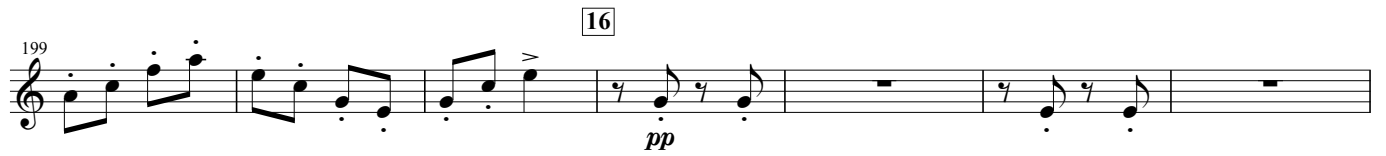

206 *pp*

17
213 *p*

18
220 *pp*

227

19
234 *mp*

20
241 *p*

21
248 *p*

22
255 *mp*

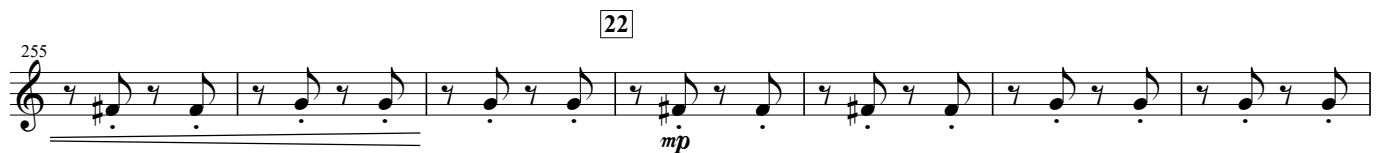

accel.
262 *f*

rit. 23 *a tempo*

ff *ff*

24 *f*

25 *mf*

26 *p*

27 8

28 *mp*

29 *p*

30 *mp*

31 *mf*

mf *sf*

Horn in F 2

Hungarian Rhapsody No. 2

rit.

32 *a tempo*

356 *sf* *ff*

33

363 *mp*

34

371 *mf*

35

380 *mf*

386 *mf* *mf*

36 *rit.*

392 *p*

37

$\text{♩} = 72$

399 *pp* *pp*

rit.

38

39 *Prestissimo* ($\text{♩} = 152$)

406 *pp*

40

423 *pp* *mf*

41

434 *ff*

Andante ($\text{♩} = 40$)

Presto ($\text{♩} = 152$)

442 *sf* *sf* *sf*
