

# Kumamoto Horn Ensemble Series The Three Cornered Hat Ballet

## 1. Introduction

Composed by Manuel De FALLA  
Arranged by Takeshi TAKAHASHI

**Allegro ma non troppo** (♩. = 96)

**Poco meno mosso** (♩. = 72)

**attacca**  
**Allegro ma non troppo** (♩. = 96)

# Kumamoto Horn Ensemble Series

## The Three Cornered Hat Ballet

### 2. Afternoon

Composed by Manuel De FALLA  
Arranged by Takeshi TAKAHASHI

Allegretto mosso (♩ = 50)

1

2 Moderato (♩ = 72)

3

4

Allegretto mosso (♩ = 52)

5

6

7 Vivo (♩ = 120)

8 Allegramente (♩ = 126) a tempo

9 Poco meno Vivo (♩ = 92)

10

Lento e pesante (♩ = 72)

poco piu mosso

rit.

11 Tempo primo (♩ = 50)

12

162 *mf* *p* *f* *mf*

168 *mf* *p* *p* *mf* *f*

13

*rit.* *a tempo*

174 *p* *mf* *mf* *f* *mf* *mp*

182 *p* *mf* *p* *p*

14

Calmo e Pesante (♩ = 72)

187 *mf* *mp* *p*

15

Piu mosso (♩ = 112)

202 *p* *p*

208 *f*

216

16 *rit.*

221 *f* *f* *ff*

# Kumamoto Horn Ensemble Series

## The Three Cornered Hat Ballet

### 3. Dance of the Miller's Wife

Composed by Manuel De FALLA  
Arranged by Takeshi TAKAHASHI

Allegro ma non troppo (♩ = 108)

ff ff ff mp ff

6 ff mp f

11 p f p f p p

16 p p f

21 f

26 f mp p p **3 rit.**

30 a tempo p ff sfz sfz

34 sfz ff sfz ff

38 mp f mf tr

43 sfz sfz ff sfz sfz

48 *sfz* *ff* *mp* **5**

53 *mp*

58 *f* *mf* *sfz* *f* *mf* *sfz* **6**

64 *mf* *f* *ff* **7**

72 *mf* *pp* **2**

78 **8** *mf* *p* *pp*

84 **9** *f* *ff* *ff* *mp*

92 *f* *ff* *ff* *mp* **10** *f* *p* **11**

97 *ff* **12 Moderato** (♩ = 54) **8**

**13 poco piu mosso** (♩ = 66) *p* *pp*

109 **14** ♩ = 44 ♩ = 60 *rit. attacca* *mf* *sf* *pp* *f*

# Kumamoto Horn Ensemble Series

## The Three Cornered Hat Ballet

### 4. The Grapes

Composed by Manuel De FALLA  
Arranged by Takeshi TAKAHASHI

Vivo (♩ = 56)

1

5

10

16

22

29

34

39

47

53

*p* *p* *f* *f* *mf* *f* *mp* *f* *f* *ff*

*tr* *tr* *tr* *tr* *tr* *tr* *tr* *tr* *tr* *tr*

2 3 4 5

Horn in F 5

The Three Cornered Hat Ballet

6 (♩ = 48)

*accel. poco a poco*

7 Mosso (♩ = 108)

8 molto ritmico (♩ = 120)

9

10

11

12

13

14

15

*rit.*

16 *a tempo*

17

145 *f* *ff* *f* *ff* *f*

150 **18** *p* *p* *ff*

155 *f* *mf* *f* *p*

160 **19** *f* *f*

165 *p* *mf* *p* *mf* *p*

170 **20** *p* *f* *f* *f* *2*

177 *mf* *mf* *f*

182 *f* *ff* **21 animando** (♩ = 132)

188 (♩ = 144) *mf* *f* *f* *f* *f*

195 *ff*

# Kumamoto Horn Ensemble Series

## The Three Cornered Hat Ballet

### 5. Dance of the Neighbors

Composed by Manuel De FALLA  
Arranged by Takeshi TAKAHASHI

Allegro ma non troppo (♩ = 96)

pp mp pp

7 1 mp p mp

15 2 p pp mf pp mf

25 3 4 pp pp

36 5 f

49 6 f mf p

60 7 mf pp pp pp

73 8 9 p mf ff mf ff

83 mf f f ff mf ff mf

Horn in F 5

The Three Cornered Hat Ballet

92 **10**  
*f* *mp*

101 **11**  
*pp* *pp*

118 **12**  
*pp* *mf* *pp* *mf*

124 **13**  
*pp* *mf* *mp* *f*

131 *mp* *f* *mp* *f* *mp* *f* *mp* *f*

139 *mp* *f* *mp* *f* *pp* **14** *a tempo*

146 *mp* *pp* *mp* *p* **15**

153 *mp* *p* *pp* **Liberamente.** (♩ = 80)

162 *pp*

# Kumamoto Horn Ensemble Series

## The Three Cornered Hat Ballet

### 6. Dance of Miller

Composed by Manuel De FALLA  
Arranged by Takeshi TAKAHASHI

Poco Vivo (♩ = 88)

*accel.*

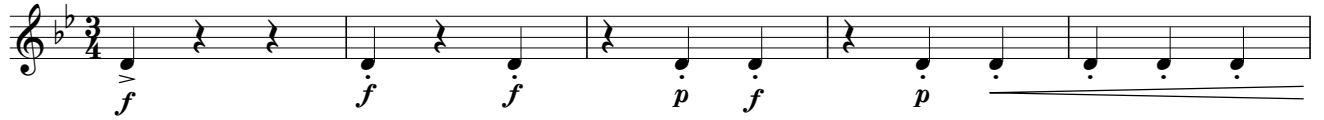

*a tempo*

1

2

Moderato assai (♩ = 60)

3

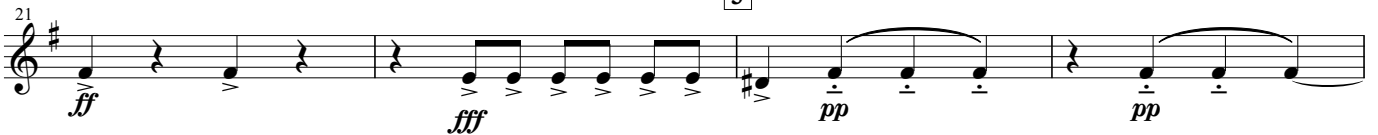

*accel.*

4

*a tempo*

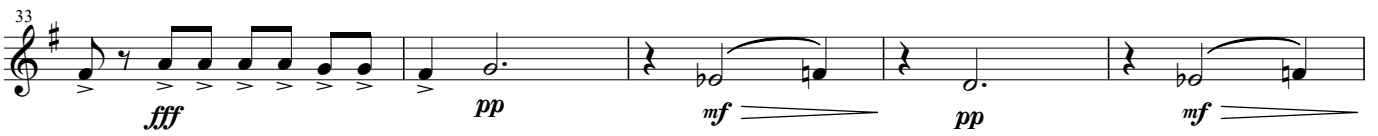

5

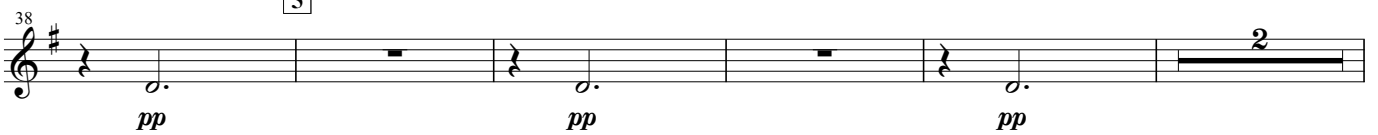

6 Pesante (♩ = 52)

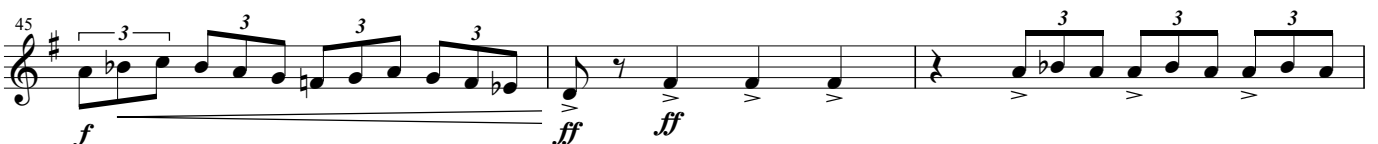

48 7

48 49 50

*fff* *pp*

51

51 52

55 8

55 56 57 58

*f* *ff* *pp*

59

59 60 61 62 63 64

*mf* *pp* *pp* *pp* *mf* *pp*

65 9 Animato accel. poco a poco

65 66 67 68 69 70

*pp* *pp* *pp* *mp* *pp* *mp* *pp*

71 Piu animato accel.

71 72 73 74 75 76

*mf* *f*

77

77 78 79 80 81 82

83 10 Piu vivo

83 84 85 86 87 88

*ff*

89 11 Allegretto (♩ = 72)

89 90 91 92 93

*fff* *mf* *mf*

94 piu mosso (♩ = 132)

94 95 96 97 98

*mf* *mp* *p*

99 *p* *f* *p* *f*

♩ = 100

104 *ff* *mf* *sf* *p* *f*

12 Stringendo (♩ = 120)

13 Tempo giusto (♩ = 68)

111 *mf* *f* *p*

116 *mf* *p*

14

121 *f* *ff* *mf*

15

126 *p* *f* *f* *p*

16

136 *f* *f* *f*

142 *f* *p*

*accel. poco a poco*

149 *tr* *tr* *ff*

17

157 *ff* *ff* *f* *p*

164

169

169 *mf* *f* *p*

174

174 *pp*

*rit.* [18] **Tranquillo** (♩ = 100)

179

179 *pp* *pp*

185

185 *pp*

[19] **Tranquillo** (♩ = 100) *a tempo*

216

216 *p* *pp*

[21] **Pochissimo piu mosso** (♩ = 120)

224

224 *pp*

243

[23] **Allegretto** (♩ = 72) *rit.*

249

249 *f*

*a tempo*

[24]

**Vivo** (♩ = 120)

262

262 *f* *f*

# Kumamoto Horn Ensemble Series

## The Three Cornered Hat Ballet

### 7. Dance of the Magistrate

Composed by Manuel De FALLA  
Arranged by Takeshi TAKAHASHI

Allegretto (♩ = 84)

1

2

3

4

5

6 Poco meno (♩ = 60)

7 Poco vivo (♩ = 100) rit. a tempo

8 Allegro (♩ = 88)

62 *f* *ff*

67 **9** *ff*

72

77 **10** *f* *mf* *mf* *mf* *mf* *mf*

82 *mf* *mf* *mp* **11**

87 *f* *ff* *ff* **12**

92 **13** 2

98 *pp* *p* **14** 2

104 *mp* *ff* *mp* **15**

110 *f* *mf* *mf* *f*

Horn in F 5

The Three Cornered Hat Ballet

115 16 17

*mf* *f* > *p*

120 18

*f* *p* *f* *f* *f*

125 19 *tr* *tr* *tr* *tr*

*ff* *f* *ff*

131 *tr* *tr* *tr* *tr* *tr* *tr* *tr* *+*

*ff* *f*

138 20 *+* *+* *+* *+*

*ff* *ff* *ff*

144 21 22

*ff* *3* *3*

152 23 Allegretto vivace (♩ = 126) 24 Mosso agitato (♩ = 160)

*f* *mf* *f*

169 *f*

174 26 *3* *3* *3* *3* *2*

*f* *pp*

183 27 *2* *3*

*ff* *f* *p*

192 28  

200 29  

205 30 Poco meno mosso (♩ = 120)  

212 31 32  

228 33 34  

242 rit.  

249 35 Vivo (♩ = 144) 36 A tempo (♩ = 120)  

256 pp  

263 37 ♩ = 68 38  

275 ff ff ff fff  

# Kumamoto Horn Ensemble Series

## The Three Cornered Hat Ballet

### 8. Final Dance

Composed by Manuel De FALLA  
Arranged by Takeshi TAKAHASHI

Poco mosso (♩ = 112)

*f p* *f*

*rit.* **1** Allegro (♩ = 52)

*f* *f* *fff*

*fff* *ff*

**2** Poco piu mosso (♩ = 72)

*p*

**3**

*f* *pp* *f*

**4** Giusto (♩ = 68)

*pp* *f* *pp* *f* *mp* *f* *ff* *f*

*ff* *fff*

**5**

*f* *p* *f* *p*

*f* *ff* *f* *p* *f* *ff* *ff* *p* *ff* *ff* *p* *ff*

62 6

ff ff

80 7

*sfz* *mf* *f*

85 8

*ff* *ff*

91 9 Animato assai (♩ = 152)

*f* *p* *ff*

98

*f* *p* *ff*

103 10

*f* *p* *mf*

107

*f* *fp* *f*

112 11 Giocoso (♩ = 180)

*sfz* *f*

117 12

*ff* *sfz*

122 *f* *f*

**13** Doppio meno vivo (♩ = 70)

127 *ff* *p* *mp*

**14**

133 *mf* *ff*

138 *ff* *fff* *f*

**15**

144 *ff* *ff* *ff*

**16** Molto animato (♩ = 128)

150 *f* *tr*

155 *f* *tr* *f*

**17**

160 **18**

*rit.*

*piu rit.*

**19** Tempo doppio meno vivo (♩ = 64)

165 *mf* *f* *f*

170

Horn in F 5

The Three Cornered Hat Ballet

20 Poco piu mosso (♩ = 72)

175 *p* *p*

21 Stesso tempo (♩ = 120)

180 *ff*

184 *ff* *ff*

22

189 *mf* *ff* *mf* *ff* *mf*

23

196 *ff* *mf* *ff* *mf*

201 *f* *ff*

24 Giocoso (♩ = 180)

205 *ff* *ff*

25

210 *ff* *f*

*rit.*

216 *ff*

26 Tempo (♩ = 52)

221 *ff* *fff* *ff*

27

*rit.*

*a tempo*

28 *Semplice pesante* (♩ = 72)

*accel.*

29 *Giusto* (♩ = 88)

30

*Poco piu mosso* (♩ = 144)

31

32

33

34

35
