

Kumamoto Horn Ensemble Series

The Sorcerer's Apprentice

for 8 Horns

Composed by Paul DUKAS
Arranged by Takeshi TAKAHASHI

Aaaez lent (♩ = 40)

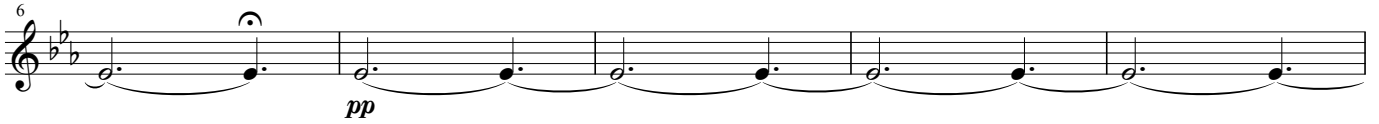

Vif (♩ = 128)

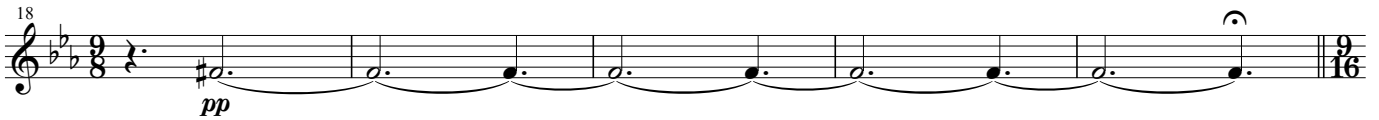
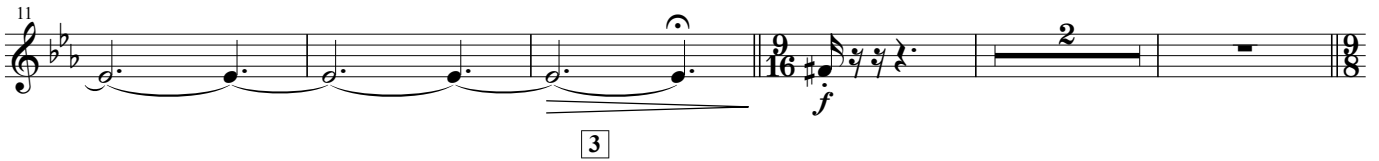

Vif (♩ = 128)

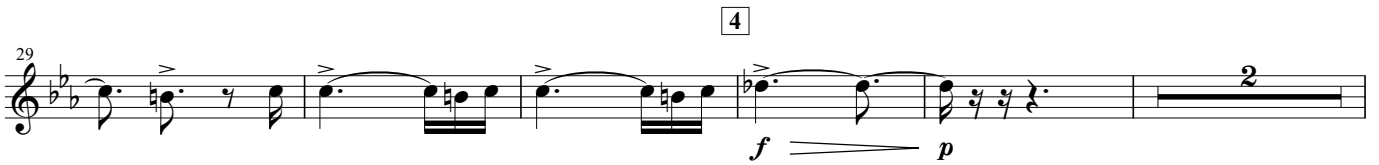

5

6 Vif (♩ = 112)

9

110

mp

10

126

mp

11

136

mf

12

147

f

13

161

14

170

f

15

16

181

f

p

f

17

192

p

p

f

p

f

p

18

211

f

19

220

f

20 poco animando (♩ = 116)

228

f

21 piu animando (♩ = 120)

237

f *ff*

22 Au mouv (♩ = 112)

247

f

23

256

24

265

f

274

25

283

f

26

292

ff

21

p

321

mf

332

27

342

mf

accel.

28

f

358

a tempo

29

f

376

385

30

394

sfp

31

403

f

p

417

f

f

32

431

f

f

33

445

mf

34

35

36 Serrez un peu le movt. (♩ = 116)

37

38 Plus anime (♩ = 120)

39

40

Toujours plus anime (♩ = 120)

585 *f* *ff* *f*

41

593 *ff* *ff*

Tres vif (♩ = 124)

606 *ff* *ff* *ff*

Retenu (♩ = 80)

617 *mp* *p*

42 Plus retenu (♩ = 60)

628 *p*

640 *p*

43 A tempo (♩ = 112)

45

650 *mp* *f*

702 *f*

46

715

47

724 *f*

Horn in F 7

The Sorcerer's Apprentice

En animant un peu (♩ = 116)

744 *f* *f*

48

754 *f* *f*

Toujours plus anime (♩ = 120)

49

765 *f*

Tres legerement retenu (♩ = 100)

A tempo (♩ = 120)

780 *ff* *ff*

791

50

800

812

820

51

828 *f*

52 Sans presser (♩ = 128)

836 *f* *f*

849 *f* *f* **3** *f*

53 En serrant (♩. = 136)

860 *f* *ff*

Plus anime (♩. = 140)

870 *f*

881

54

En animant toujours (♩. = 144)

892 *f* *ff* *ff*

55

907 *ff*

917

Assez lent (♩. = 40)

924 *ff*

56

928 *pp* *pp*

rit.

Vif (♩. = 112)

934 *ff*