

Sylvia Ballet Suite

1. Prelude

Composed by Léo DELIBES

Arranged by Takeshi TAKAHASHI

Moderato maestoso (♩ = 63)

f

6

11 **A**

16 *en animant un peu* *p* *Un peu plus lent* *pp*

23 **B** Andante (♩ = 66) **Tempo 1** *p* *pp*

31 **C** Allegro (♩ = 152) *p* *f* *mp*

35

39 *mp*

45 *rit.* *f* *ff* *attacca*

Sylvia Ballet Suite

2. Les Chasseresses

Composed by Léo DELIBES
Arranged by Takeshi TAKAHASHI

Allegretto animato (♩ = 88)

mp

8 *mf*

15 **A** *mf* *mf*

22 *mf*

29 **B** *f* *f* *mp*

36

43 *mf*

50 **1** un peu retenu *p* *mp* *p*

57 *mp* *p*

65 **2** *p* *mp*

Horn in F 4

Sylvia Ballet Suite

3 Tempo 1 animato

Sylvia Ballet Suite

3. Intermezzo et Valse Lente

Composed by Léo DELIBES

Arranged by Takeshi TAKAHASHI

Meme mouv.

Moderato (♩ = 96)

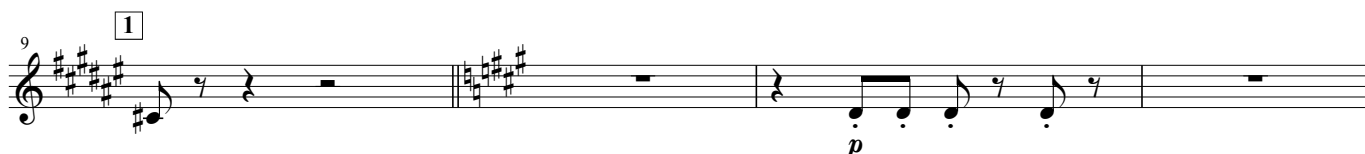
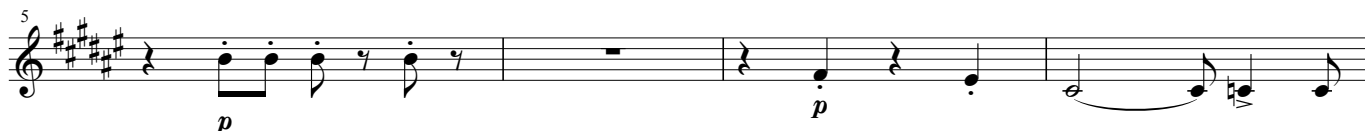
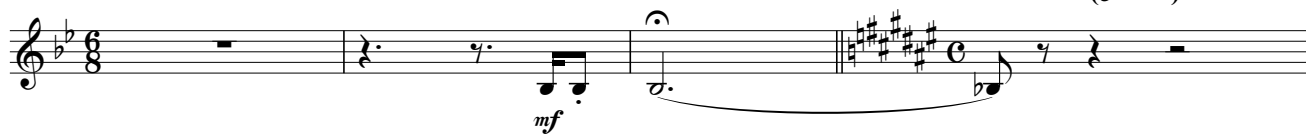

Sylvia Ballet Suite

4. Valse Lente

Composed by Léo DELIBES

Arranged by Takeshi TAKAHASHI

Sostenuto (♩ = 42)

p

6

p

12

17

p

22

28

p

33

2 en animant un peu

p

39

45

Horn in F 4

Sylvia Ballet Suite

Tempo 1

51 3 *p*

57

62 *p*

67 4 *mp*

72

78 *rit.* 5 *a tempo*

84 *p*

89 *mp* *p*

94 *p*

99 *p*

Sylvia Ballet Suite

5. Pizzicati

Composed by Léo DELIBES

Arranged by Takeshi TAKAHASHI

Moderato (♩ = 88)

1 Allegretto ben moderato (♩ = 69)

2

3 bien soutenu

4

Un peu plus anime

Sylvia Ballet Suite

Composed by Léo DELIBES

6. Cortege de Bacchus

Arranged by Takeshi TAKAHASHI

Allegro (♩ = 152)

1 Moderato ben marcato (♩ = 104)

Horn in F 4

Sylvia Ballet Suite

74 5
p

81

88 *mp* *f*

95 6
p

103 *mp*

110 *f* *f* 7

118 *f* *mf*

125 *mf* *f* *f* 8

133

140

147 *f* *f* *f* *f* *f* 9

Horn in F 4

Sylvia Ballet Suite

237 14

mf

f

rit. **Large** (♩ = 66) *f*

f

f *rallent.*

15 **Allegro vivace** *f*

f

16 *ff*

17 *ff*

ff

ff

320