

Symphony No. 4

1. First Movement

Composed by Johannes BRAHMS
Arranged by Takeshi TAKAHASHI

Allegro non troppo (♩ = 76)

61 *f* *f*

67 *f* *f* [5]

79 *ff* *ff*

85 *pp* [6]

104 *pp* *f*

109 *f*

113 *f* *f*

120 *f* [7]

127 *ff* *ff*

Horn in F 2

Symphony No. 4

135 *ff* 8

141 *ff*

148

154

159 9 *f*

165

170

176 *ff*

182

Symphony No. 4

2. Second Movement

Composed by Johannes BRAHMS

Arranged by Takeshi TAKAHASHI

Andante moderato (♩ = 60)

mf *pp*

♩ = 64

5

pp

11

p *f*

16

f *f*

rit. ♩ = 48 ♩ = 60

21

pp *p* *mf* *f*

29

mp *f*

34

p

39

mp

rit. *a tempo* *rit.* ♩ = 48

44

pp *f*

49

f *mp* *pp*

Symphony No. 4

3. Third Movement

Composed by Johannes BRAHMS

Arranged by Takeshi TAKAHASHI

Allegro giocoso (♩ = 120)

Horn in F 2

Symphony No. 4

77

84

84

3

p

97

97

106

106

115

115

f

ff

ff

123

123

4

ff

134

134

142

142

5

ff

152

152

ff

160

160

Symphony No. 4

4. Fourth Movement

Composed by Johannes BRAHMS
Arranged by Takeshi TAKAHASHI

Allegro energico e passionato (♩ = 100)

rit.

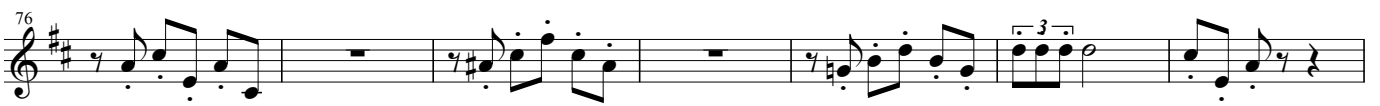
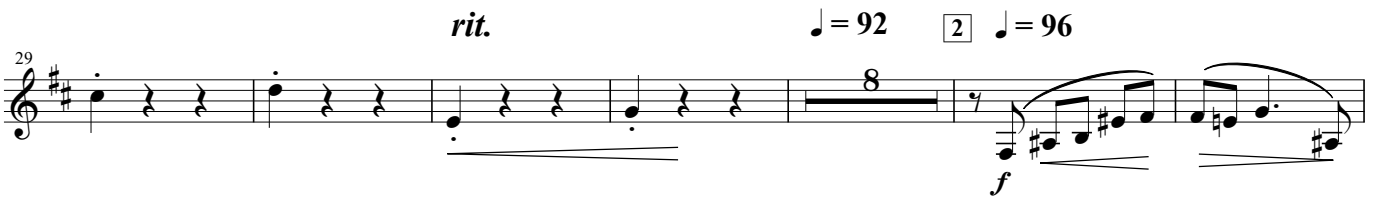
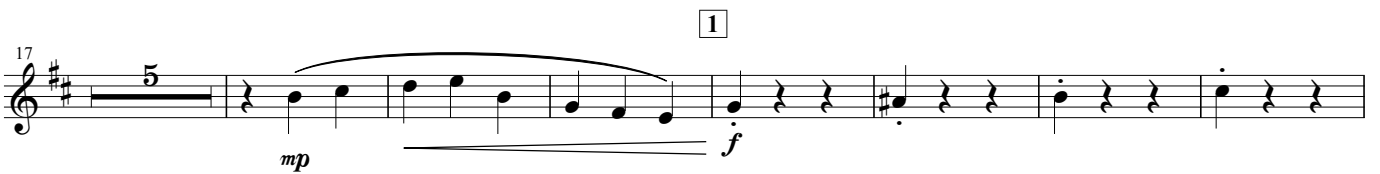
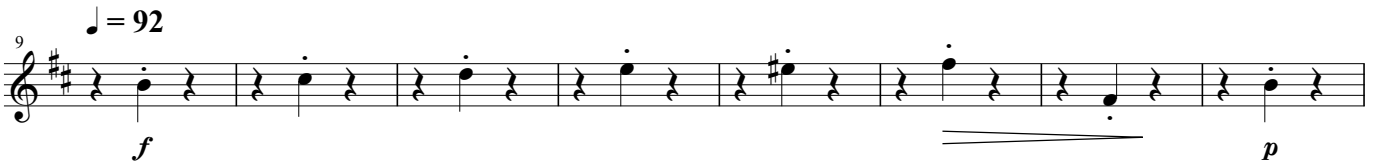

83

6 ♩ = 112

89

97

7

103

rit.

♩ = 96

110

♩ = 116

117

8

125

133

9

145

10

Piu Allegro (♩ = 168)

accel.

11 ♩ = 190

♩ = 200

