

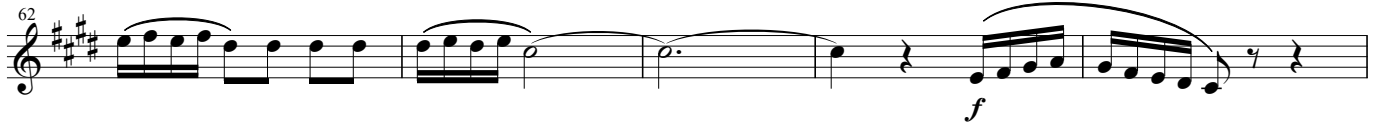

62 

67 

72 

77 

85 

91 

96 

101 

107 

113 

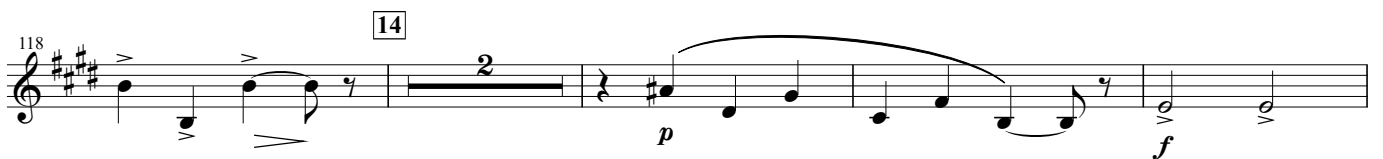
118 

124 

# "The Girl from Arles" Suite No. 2

## 2. Intermezzo

Composed by Georges BIZET  
Arranged by Takeshi TAKAHASHI

**1**  
Andante moderato ma con moto

**2**  
**3**  
**4**  
**5**  
**6**  
**7** Tempo 1  
**8**

*f*  
*p*  
*mp*  
*f*  
*mf*  
*f*  
*ff*  
*p*  
*pp*  
*ff*  
*f*

*Allargando*

# "The Girl from Arles" Suite No. 2

## 3. Menuet

Composed by Georges BIZET  
Arranged by Takeshi TAKAHASHI

Andantino quasi Allegretto

# "The Girl from Arles" Suite No. 2

## 4. Farandole

Composed by Georges BIZET  
Arranged by Takeshi TAKAHASHI

Allegro deciso 1

2 Allegro vivo e deciso

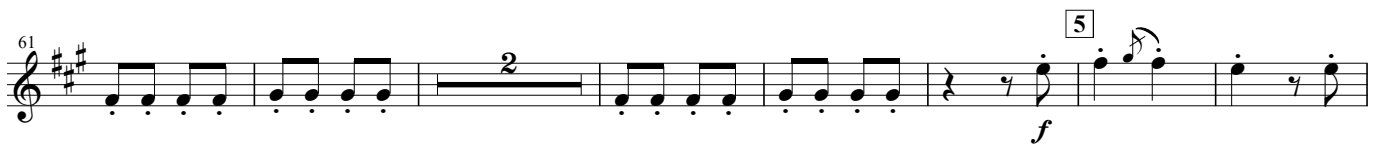
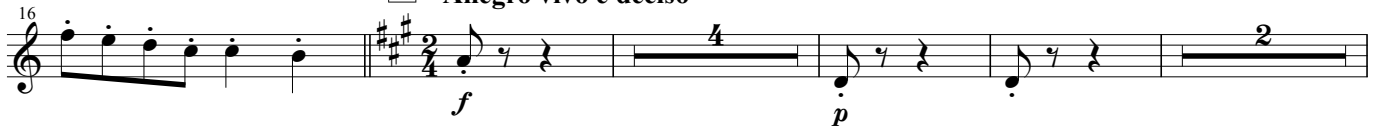

78 6  
*mf*

86

94 7  
*ff*

102

110 8  
*f*

124 *ff*

132

140 9 10 11  
*mp*

158 *mf*

166 12

*f* *ff*

174 13

182

190 14

*f*

198

206 15

*ff*

214 16

*f*

222 17

*ff* *f* *ff* *f*

230 18

*ff* *f* *f* *ff*

238
