

Symphonie Fantastique

1. Reveries - Passions

Composed by Hector BERLIOZ

Arranged by Takeshi TAKAHASHI

Largo

15 **1** Piu mosso un poco piu mosso

22 poco rallent.

26 **2** Tempo 1

31 **3**

49 **4**

5 Allegro agitato e appassionato assai.

61 *mf* *pp* *ff* *pp* *pp* *ff* *p* *pp* *ff* *p*

67 *pp* *mf* *p* *pp*

6

73 *p* *mp* *mf*

7

89 *mp* *mf*

95 *cresc.* *f* *rit.*

101 *a tempo* *mp* *mf* *mp* *mf* *mp*

107 *mf* *mp* *f* *a tempo*

rit. 3

113 *ff*

8

119 *p*

125 *mf* *f* *ff*

9

131  *ffp* *fp*

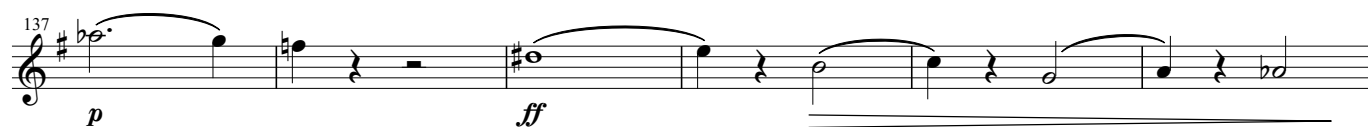
137  *p* *ff*

143  *mf* *p* *f*

149  **10** *ff* *ff* *mf* **2**

156  *ff* *mf*

162  *ff* **11** **7**

174  *p*

180  **12** *f* *p* *f* *cresc.*

186  *f* **2** *f* *f* **2**

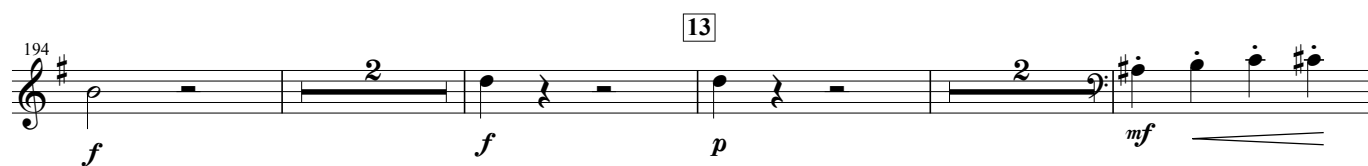
194  **13** *f* *f* *p* *mf*

202  *f* *mp* *mf* **3**

Horn in F 5

Symphonie Fantastique

210 14

f *mp* *mf* **3**

218

f *p* *f* *p* *mf*

224 15

ff **9**

238 16

mp

244

250 17 poco pressante

mp

256

262

268

sf *p* *sf* *p*

274 18

mf *p* **9**

288 19

p *sf* *f*

294 
f

300 
ff *ff*

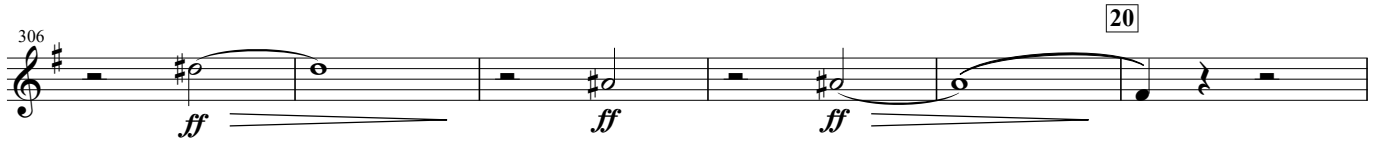
306 
ff *ff* *ff* [20]

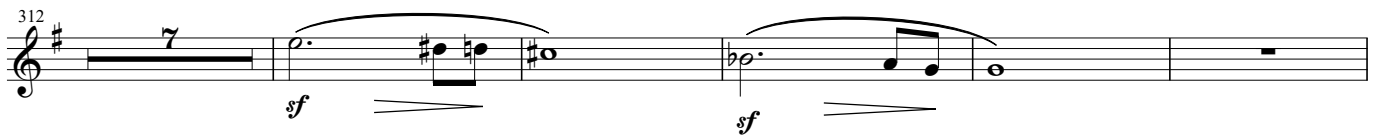
312 
sf *sf*

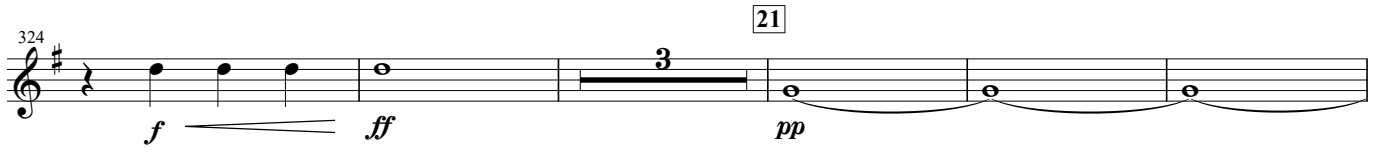
324 
f *ff* *pp* [21]

332 
[22] *8* *5*

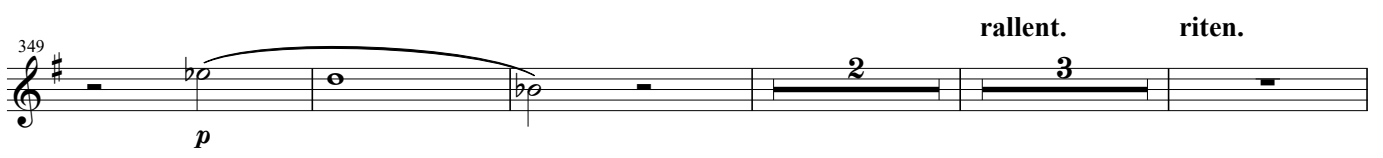
349 
p *2* *3* *rallent.* *riten.*

358 
p [23] *Tempo 1*

364 

370 

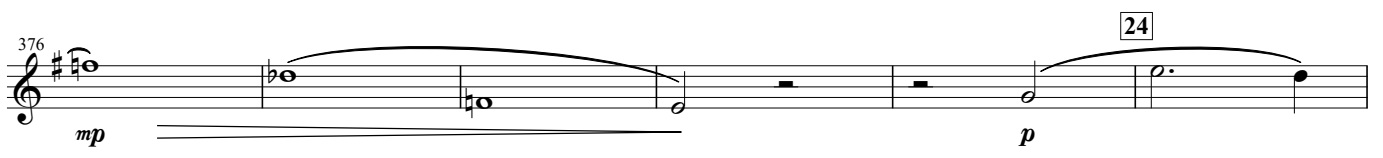
376 
mp *p* [24]

382 *mp*

388 *p* *mf*

394 *mp*

400 *mf*

406 *f* *ff*

412

418

424 *ff*

430

436 *p* *cresc.*

442

30 *ritenute*

448 *ff* *f* *p*

rallent.

454 *pp* *pp*

31 *Tempo 1*

460 *p* *cresc.*

466

32

472 *ff* *sf* *sf* *sf* *sf*

478 *mf* *sf* *sf* *sf* *sf* *mf*

484 *ff* *ff* *p*

33

rit.

491 *ff* *p*

un poco piu lento 34

500 *pp* *pp*

35

511 *pp*

519

Kumamoto Horn Ensemble Series

Symphonie Fantastique

2. A Ball

Composed by Hector BERLIOZ
Arranged by Takeshi TAKAHASHI

valse Allegro non troppo

12 **1** *pp* *mp* *pp*

22 *cresc.* *ff*

33 **2** *p*

42 *rallent.*

51 *a tempo* **3** *p*

60 **4** *sf* *p*

70 *sf* *sf* *sf* *sf* *sf* *pp* *sf*

78 **5** *pp* *f*

87 **6** *sf* *p* *sf* *p* *p*

97 *p*

106 **7** *ff*

114 8
pp *pp*

125
p

135 9
p

144 6

158 10
p *p*

167 *ff* *p*

176 11
mp

184

193 12
f *mf* *f*

203 13
sf *p* *sf* *sf* *sf* *sf*

211 14
sf *pp* *sf* *pp*

220
f p *f p* *f* *mp*

229 **15** *mp*

242 *rallent.* **16** *a tempo* *rallent.* *sf* *mp*

253 *a tempo* **17** *f* *mp* *mf* *f*

261 *ff* *p*

272 **18** *mp* *mf* *f* *ff*

279 **19** *f* *f*

291 *ff*

302 **20** *poco riten.* *pp* *poco rallent. rallent.* **21** *Tempo 1* *ff*

324

334 **22** *animato* *p* *f*

346 **23** *Stringendo* *mf* *ff*

357

Kumamoto Horn Ensemble Series

Symphonie Fantastique

3. Scene in the Fields

Composed by Hector BERLIOZ

Arranged by Takeshi TAKAHASHI

Adagio

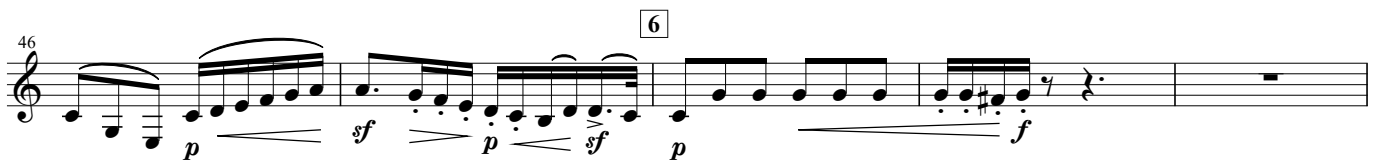
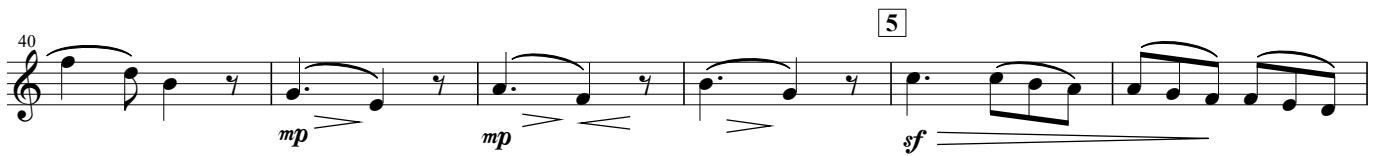
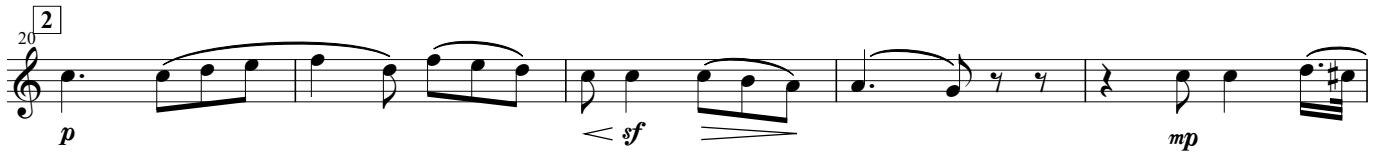
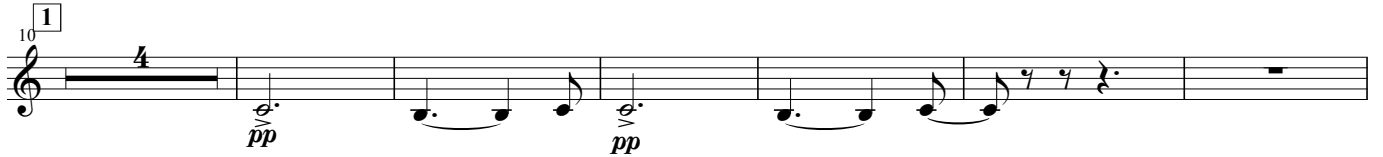
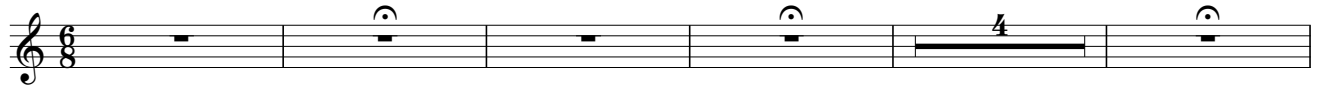

Horn in F 5

Symphonie Fantastique

57 8
p *mp* **3**

64 9
f *mf* *p* *pp*

69 10 11
mp *mp*

74 12
pp

80 *mp*

86 13
ff *p* *f*

93 *p* *p < f* *f*

99 *f* *ff* **5**

108 *p* *pp*

113 14 **25**
p *pp*

Kumamoto Horn Ensemble Series

Symphonie Fantastique

4. March to the Scaffold

Composed by Hector BERLIOZ
Arranged by Takeshi TAKAHASHI

Allegretto non troppo

Horn in F 5

Symphonie Fantastique

68 7
68-73: *ff* *f*

74 8
74-79: *ff* *ff*

80
80-85: *ff* *f* *p*

86 9
86-91: *mf* *f* *f*

92 10
92-97: *ff* *f*

98
98-103: *ff* *f*

104 11
104-109: *ff* *ff* *ff* *f*

110 12
110-115: *p* *f* *mf*

116
116-121: *f*

Kumamoto Horn Ensemble Series

Symphonie Fantastique

5. Dream of the Night of the Sabbath

Composed by Hector BERLIOZ
Arranged by Takeshi TAKAHASHI

Larghetto

1 2 3 4 5 6 7 8 9 10 11 12 13 14 15 16 17 18 19 20 21 22 23 24 25 26 27 28 29 30 31 32 33 34 35 36 37 38 39 40 41 42 43 44 45 46 47 48 49 50 51 52 53 54 55 56 57 58 59 60 61 62 63 64 65 66 67 68 69 70 71 72 73 74 75 76 77 78 79 80

1 **2** **Allegro** **3** **Allegro** **4** **5** **6** **7** **8**

213 17

f

218

223 18

ff *f*

229

234

239

244

249 19

p *f*

256 20

mf

264

