

Symphonie Fantastique

1. Reveries - Passions

Composed by Hector BERLIOZ

Arranged by Takeshi TAKAHASHI

Largo

53 *mf* *mf* *mf*

5 **Allegro agitato e appassionato assai.**

59 *mf* *pp* *ff* *p* *pp*

66 *ff* *p* *pp* *mf* *p* *pp*

72 **6** *p* *p*

85 **7** *p*

92 *cresc.*

98 *rit.* *a tempo* *mf* *p* *mp*

104 *p* *mp* *p* *mf* *p* *mf*

110 *rit.* *a tempo* *p* *mf* *f* *ff* **8**

116 *mp*

123 *f* *ff* **9**

Horn in F 3

Symphonie Fantastique

202 *f* *mp* *mf* **3**

210 *f* *mp* *mf* **14** **3**

218 *f* *p* *f* *p* *mf*

224 *ff* **15** **9**

238 *pp* **16**

244

250 *pp* **17** poco pressante

256

262

268 *pp*

274 *pp* *p* **18** **3**

22 un poco riten. Musical staff starting at measure 338. It contains a melodic line with a dynamic marking of *pp* and a fermata over 6 measures.

23 Tempo 1 Musical staff starting at measure 363. It contains a melodic line.

369

375

381

24

387

25

393

26

399

405

27

411

417

423

28

429

435

29

441 *cresc.*

447 *ff* **30** *ritenute* *p* *pp*

453 *rallent.* *p*

459 **31** *Tempo 1* *mp* *cresc.*

465

471 *ff* **32** *sf* *sf*

477 *sf* *mf* *sf* *sf* *sf* *sf*

483 *mf* *ff* **2**

490 **33** *rit.* *ff* *ff* *mp*

496 *un poco piu lento* **34** **35** *pp* *pp*

513

519

Kumamoto Horn Ensemble Series

Symphonie Fantastique

2. A Ball

Composed by Hector BERLIOZ
Arranged by Takeshi TAKAHASHI

valse Allegro non troppo

12 **1** *pp* *cresc.*

24 *ff*

35 **2** *mf* *rallent.*

51 *a tempo* **3** *sf* *p*

59 **4** *p* *sf* *p*

69 **5** *pp* *f*

85 **6** *sf* *p* *sf* *p* *p*

95 *mf*

104 **7** *sf* *sf* *ff*

113 **8** *sf* *pp* *pp* *pp*

124 *p*

134 **9** *p*

143 *p* *pp* *pp* **10**

166 *ff*

175 **11** *p* *mp* *f*

189 **12** *f* *mf*

197 *f* *p* *f* **13**

206 **14** *pp* *f*

223 *p* *f* *f* *mp* **15** *mp*

234 *mf*

242 *rallent.* **16** *a tempo* *mf* *mf*

250 *rallent.* *a tempo* **17**
f *p*

258 *mp* *mf* *f* *ff* *p*

267 **18**
mp *p* *mp*

276 *mf* *f* *ff* *mf*

285 **19**
f *f*

293 *ff*

301 **20** *poco riten.* *poco rallent.* *rallent.*
pp *pp*

320 **21** *Tempo 1*
ff

335 **22** *animato*
mp

345 **23** *Stringendo*
mf *ff*

355

362

Kumamoto Horn Ensemble Series

Symphonie Fantastique

3. Scene in the Fields

Composed by Hector BERLIOZ
Arranged by Takeshi TAKAHASHI

Adagio

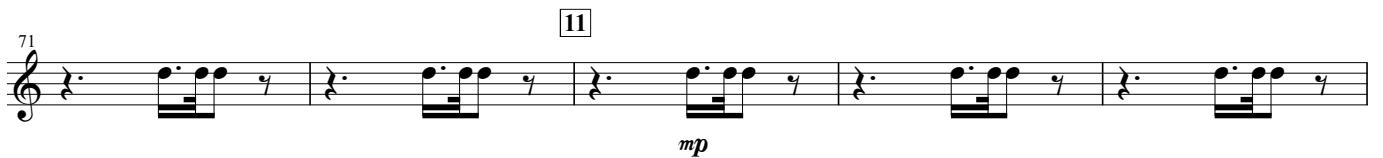
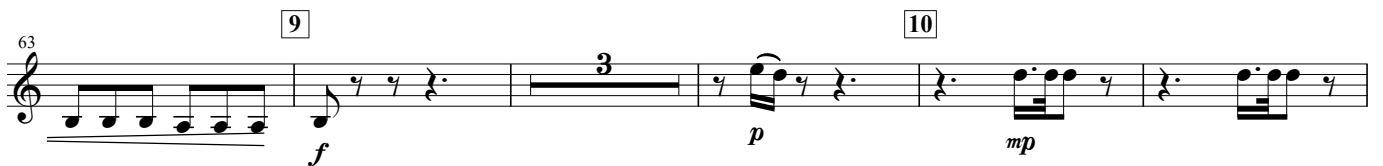
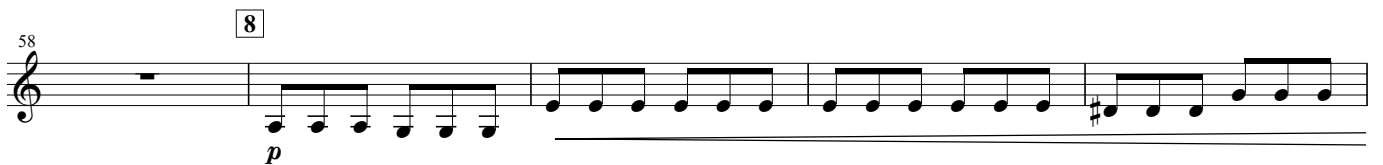
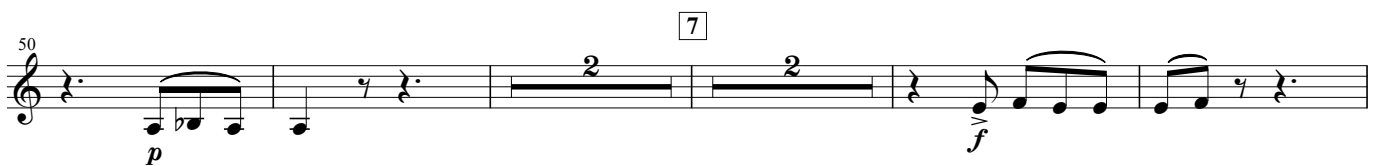
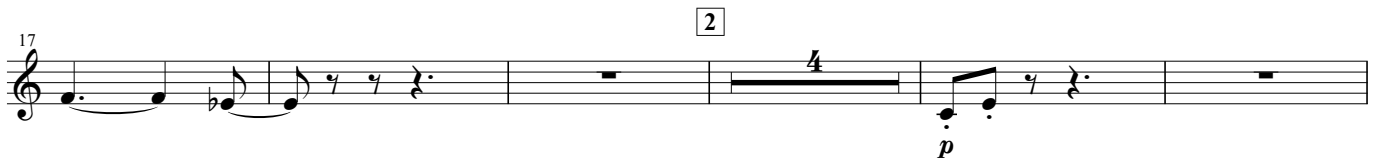
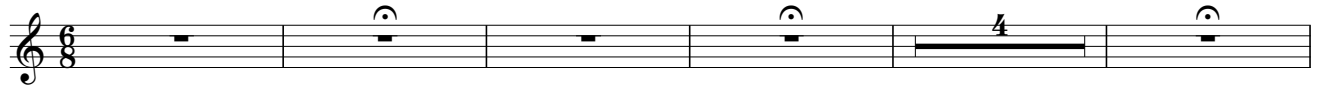

Horn in F 3

Symphonie Fantastique

76 12 *f* *ff* *p*

81 *p* *ff*

87 13 *p* *mf* *f* *p*

94 *p* *f*

100 5 *f* *ff*

109 *p* *pp* *p* *pp*

114 14 *pp* *f* *pp*

122 2 *f* *p* *pp*

130 *f* *pp* *p* *p* *pp*

137 *pp*

64 *ff*

70 **7** *f*

76 **8** *ff ff ff*

82 *f p*

88 **9** *f f*

94 **10** *ff f*

99 *f*

104 **11** *ff ff ff f*

111 **12** *p f mf*

116 

123 **13** 

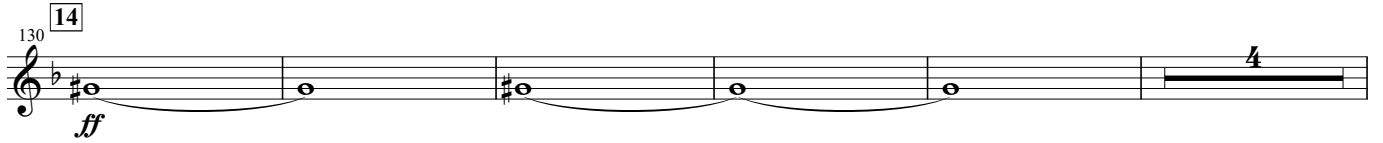
130 **14** 

139 **15** 

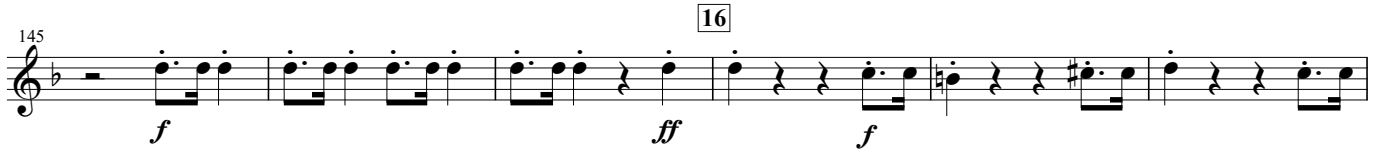
145 **16** 

151 **17** 

157 

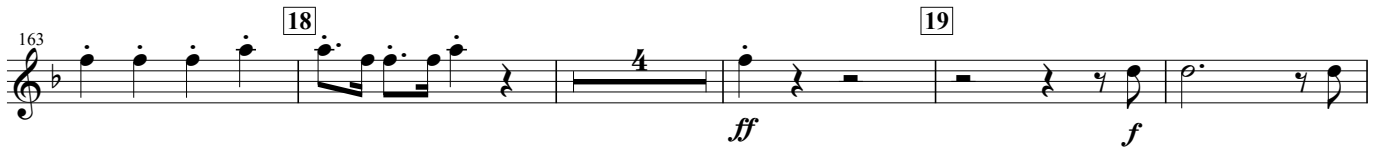
163 **18** 

172 

Kumamoto Horn Ensemble Series

Symphonie Fantastique

5. Dream of the Night of the Sabbath

Composed by Hector BERLIOZ
Arranged by Takeshi TAKAHASHI

Larghetto

pp f p

5 f p sf p

9 f pp f

15 p f mf

18 **2 Allegro** mp

26 **3 Allegro** ff

34

39 mf f

44 **4** **5** **6** f ff p ff

77 **7** mf f

Horn in F 3

Symphonie Fantastique

97 8

107

114 9 10

133

139 11 12

163

170

176 13

192 14 15

203

209 16

273 21

p

278 22

ff *ff*

284

ff *f* *ff*

293 23

f *ff* *ff*

298 24

ff *p* *ff* *p* *ff* *p* *ff* *p* *ff* *p* *ff*

304

p *ff* *p* *ff* *p* *ff* *ff*

310 25

ff

315

320

326 26

ff

334
