

Kumamoto Horn Ensemble Series

Symphony No. 9 "Choral"

1. First Movement

Composed by L. V. BEETHOVEN
Arranged by Takeshi TAKAHASHI

Allegro ma non troppo, un poco maestoso. (♩=88)

Horn in F 4

Symphony No. 9 "Choral"

73 8

mp

80 9

mp *cresc.* *dim.*

88 10

mp *f*

95 11

mp *cresc.*

101 12

mp *mp*

111 13

mp

117 14

mp

124 15

cresc.

132 16

ff

136 16

mp *mp*

Horn in F 4

Symphony No. 9 "Choral"

142

mp mp f ff

148

17

ff ff

154

dim. p

160

18

p

168

19

p

175

20

mp mp

184

cresc. f

191

21

p rit. a tempo p

198

p mp p cresc.

206

22

f cresc.

217 23

223

f *f*

224 24

236

f

237 25

243

244 25

250

251 26

256

p *mp* *p*

257 26

263

264 27

270

cresc. *f* *cresc.*

271 27

277

p *mp*

278 28

284

mp

287 28

293

p

295 28

301

cresc. *f*

Horn in F 4

Symphony No. 9 "Choral"

29

301

ff

3

ff

3

ff

ff

312

30

ff

ff

ff

319

ff

ff

f

326

334

31

p

341

mp

32

349

mp

cresc.

p

dim.

33

355

p

cresc.

f

363

p

cresc.

f

34

369

ff

ff

2

2

35

377

p

mp

Horn in F 4

Symphony No. 9 "Choral"

383 36

p *mp*

390

cresc.

397 37

f

402

ff *f* *ff* *f*

38

407

ff *p* *mp* *mp* *mp*

414 39

f *ff* *ff*

421

f

40

427 41

cresc.

442

42

452

ff *p* *cresc.*

458

f

Horn in F 4

Symphony No. 9 "Choral"

464 43

mp

471 44

mp

479

cresc.

486 45

f p

497

f mp cresc. f

46 rit. a tempo rit. a tempo
505

p

512 47

p tr p

520

tr cresc.

527 48

f ff

535

ff ff

543

sf ff

Symphony No. 9 "Choral"

2. Second Movement

Composed by L. V. BEETHOVEN
Arranged by Takeshi TAKAHASHI

Molto vivace. (♩ = 112)

1

2

3

4

5

6

7

Horn in F 4

Symphony No. 9 "Choral"

122 8
p *cresc.* *f* *f*

133
f *f* *f* *f* *pp*

143 9
pp *pp*

155 10
pp *cresc.*

168 11
f *ff* *ff* 6

183
p *p*

193 12
p *p* *p*

203 13
p *p*

216 14
pp *pp* *pp*

230 15
pp *pp*

241
pp *pp*

251
pp *cresc.*

Horn in F 4

Symphony No. 9 "Choral"

261 16

271 17

281 18 19

310 20

321 21 22

331 23

341 24

351 25

364 26 27

375 28 29

To Coda 30

402 31 32 Presto (♩ = 80)

f

Horn in F 4

Symphony No. 9 "Choral"

415 **33** 1. 2.

p

34 *p* *cresc.* **35** *p* *cresc.*

440 **36** *p* *p*

452 **37** *fp* *p*

464 **38** *cresc.* *p*

474 **39** *cresc.* *fp* *cresc.*

484 1. 2. *f* *3* *15*

510 *p* *cresc.* *f*

520 *dim.* *p*

D.C. al Coda *poco ritard.* *Coda* *stringendo*

530 *pp* *pp*

544 **40** *Presto* ($\text{♩} = 80$) *cresc.* *fp*

556 *f*

Kumamoto Horn Ensemble Series

Symphony No. 9 "Choral"

3. Third Movement

Composed by L. V. BEETHOVEN
Arranged by Takeshi TAKAHASHI

Adagio molto e cantabile (♩ = 46) [1]

Horn in F 4

Symphony No. 9 "Choral"

59 *cresc.* *p*

65 **7** Andante *p*

73 **8** *cresc.* *p cresc.*

78 *p* *pp*

83 **9** Adagio *p*

88 **10**

92

96 *cresc.* *cresc.*

99 **11** Lo stesso tempo. *p*

103 **12**

107 **13** *mp*

111 *cresc.* *p*

115 *mf cresc.*

118 *mp* *p* *cresc.* *f*

121 **14** *ff* *mp*

125 **15** *mp* *f*

131 **16** *ff* *p*

135 *mf* *pp cresc.* *mp* *cresc.*

139 **17** *p* *cresc.*

143 *p*

146 **18** *p* *cresc.* *ff* *dim.* *p* *cresc.*

150 *cresc.* *f* *p* *pp*

154 **19** *cresc.* *f* *f* *p* *f* *pp*

Symphony No. 9 "Choral"

4. Final Movement

Composed by L. V. BEETHOVEN

Arranged by Takeshi TAKAHASHI

Presto $\text{♩} = 50$

1 $(\text{♩} = 100)$

2

Presto $\text{♩} = 50$

$(\text{♩} = 100)$

3 Allegro ma non troppo

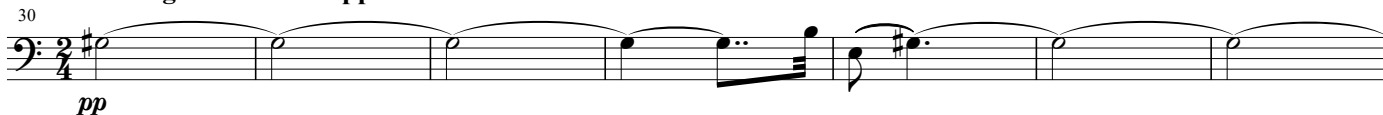

4 $(\text{♩} = 100)$

5 Vivace

6 $(\text{♩} = 100)$

7 Adagio cantabile

8 Tempo 1 Allegro

9 Allegro moderato

10 Tempo 1 Allegro

11 Allegro assai

12

13

14

Horn in F 4

Symphony No. 9 "Choral"

124 15

cresc. *p*

130 16

136 17
cresc. *p*

142

148 18
cresc. *p*

154 19
cresc.

160 20
cresc. *f*

166 *sf*

172 21
f

178 22
sf

184 23
ff

190

196

202 **24** poco ritenente poco adagio Tempo 1

209 **25**

217 **26** Recitativo

226 **27**

233 **28** Allegro assai

240

247 **29**

254 **30**

261

268 **31**

275  *cresc.*

282  *dim.* *f*

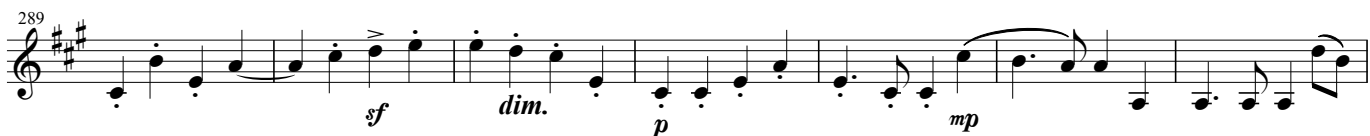
289  *sf* *dim.* *p* *mp*

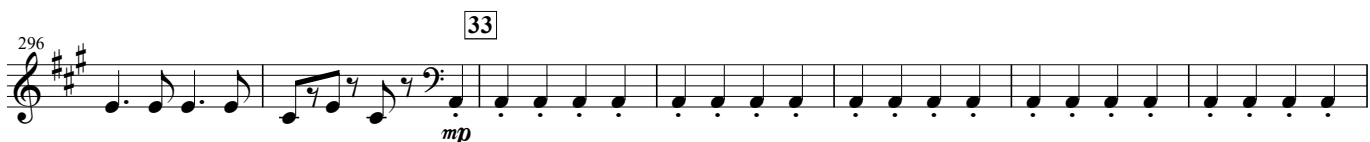
296  *mp*

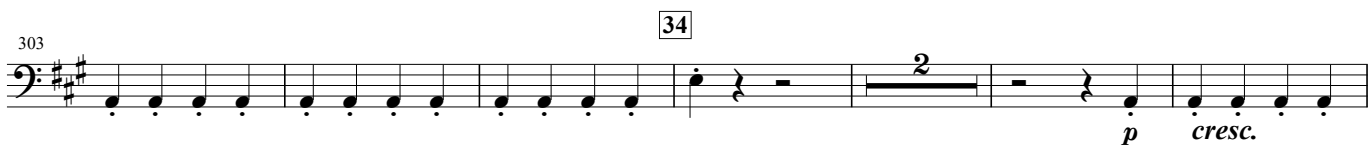
303  *p* *cresc.*

311  *f*

318  *f*

325  *ff*

37 *Alla Marcia*

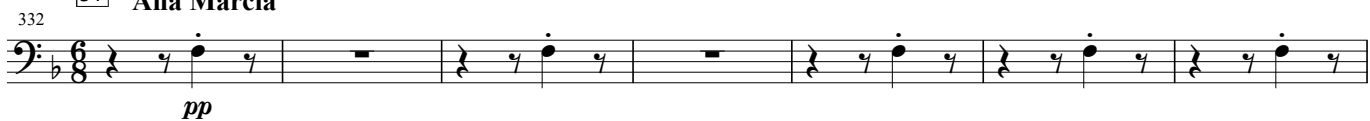
332  *pp*

339  *p*

346 

353  *p*

Horn in F 4

Symphony No. 9 "Choral"

360

360

367

367

374

40

p

381

381

388

41

p

395

mf

402

42

mf

412

43

f

419

ff

426

44

9

441

sf *sf*

448

45

ff

Horn in F 4

Symphony No. 9 "Choral"

455 46

8 6

ff

474 47

3

ff

483 48

4 2

ff

494

501 49

sf sf sf sf sf

508 50

6

sf sf sf ff ff ff

520 51

3

ff ff ff ff

529

4 4

p pp p cresc.

542 52

f

549

f

556 53

f

563

54

570 *f*

577

584

55 Andante maestoso (♩=72)

591 *ff*

600 *f*

56

607 *f*

57

614 *f*

621 *sf* *p*

58 Adagio ma non troppo, ma divoto

628 *cresc.* *p* *cresc.*

635 *pp* *cresc.* *ff* *pp*

59

641 *cresc.* *f* *ff*

648 *pp* *p*

Horn in F 4

Symphony No. 9 "Choral"

60 Allegro energico, sempre ben marcato

656 *f*

671 *f*

61

678

685

692 *f* *f*

62

699 *ff*

706

713

720 *ff*

727 *pp* *pp*

63

734 *mf* *f* *sf*

8

64

748 *f* *f* *p* *p cresc.*

755 *p* *p* *p*

65 Allegro ma non tanto (♩=120)

762 *pp* *mp*

66

772 *mp* *pp* *mp*

67

782 *mp*

68

792 *mp*

799 *ff*

69 poco adagio

809 *f* *f* *f* *p*

70 Tempo 1

816 *p* *p cresc.*

823 *f* *f* *f* *f* *f* *f* *f* *f*

71 poco adagio

834 *mp*

841 *f* *p*

72 Poco allegro, stringendo il tempo, sempre piu allegro 73 Prestissimo

845 *mp cresc.* *ff*

Horn in F 4

Symphony No. 9 "Choral"

856

863

870 74

877 75

884

891

898

905 76

912 77 **Maestoso** (♩=40)

920 78 **Prestissimo**

927

935